RCOATS
ND BOYS.
we have certainly reached the
ow all the new colors, cut in the
the Light Overcoat is worn or
the year, we have seen to it that
ts is of a kind that when the
the usual mussing. But, above
st-priced ones—fit. Our Over-
, mark you, the coat that fits
rn.
nderwear, Neckwear. Modest
HREY & Co
Broadway and Pine.
presenting the latest styles, will
Orders promptly and carefully
LADIES
ho would seek real
mfort can find same
a pair of our Hand-
ewed Walkenfasts at
5.50.
hoe Store,
STREET.
Stove and Carpet Co.
Franklin Avenue.
EGANT BEDROOM SETS in
UT; Handsome PARLOR FUR-
S and EVERYTHING NEED-
offer on EASY WEEKLY or
prices. Call and be convinced.
BARGAINS
E
re, 417 Washington Avenue
ARS!
St. Louis.
BE.
ETIME.
e, had our buyers take the first
anything in the line of Clothing
the truth of our assertions.
REDIBLE!
fine All-wool Diagonal Suits, Cincinnati
price $3; 576 Men's fine Fur Beaver Over
r prices $1, $1 50 and $2; 356 Boys' Union
5. A lot of Boys' fine Cassimere Suits,
50 and $2; 237 good Overcoats for Boys up to
50. A lot of Boys' Overcoats, among which
ncinnati price $1 50, our price 48c; 576 Men's
ome worth $4, will go at $2 and $2 50; 266
ice $1 50, our price 95c; 597 good Worsted
l go at 50c.
dozen fine Red Flannel Undershirts and
0c, 65 dozen Men's fine Silk Suspenders at
ongress, solid comfort throughout, Cincin-
2 50, our price $1 50; 250 pairs Men's Calf
alf Solid Leather Low Shoes, Cincinnati
50c.
Youths' Bals, very popular, Cincinnati pr
Ladies' Kid Button Boots, worked butt
ce $1 77; 500 pairs fine Custom-made Lad
00 pairs Ladies' Kid worked button-
nd durability, Cincinnati price $2
, our price $1 24; 500 pairs Misses'
or Goat Button Shoes, sizes 8 to 10
te' Kid or Goat Button Shoes, Cin
GLO
ROPERTY
surance Co
east front
d to high

St. Louis Post-Dispatch.

VOL. XXXIV. ST. LOUIS, TUESDAY, OCTOBER 13, 1885. NO. 12.

OUR NEW STORE!

NOW COMPLETED.

PENNY & GENTLES,

INVITE YOU TO INSPECT THEIR

DRESS GOODS

Our fine Dress Goods are unusually cheap and our variety immense. We quote the following decided bargains:

44-inch BOUCLE CLOTH.....At 93c per yd
44-inch Canvas Cloth (fall shades).....At 85c per yd
44-inch Homespuns (illuminated).....At 65c per yd
54-inch Homespuns (diagonal weave).....At $1 per yd
44-inch French Frise Cloth.....At $1 25 per yd
44-inch Bourettes, in stripes and illuminated effects.....At $1 25 per yd
42-inch Satin Berbers (all-wool and very fine).....At 65c and 75c per yd
48-inch All-wool Suitings (new fall colorings).....At 45c per yd
42-inch French Cashmeres (elegant colors).....At 39c per yd
54-inch Tricot Cloth (all new shades).....At 93c per yd

In connection with the above extremely low prices, we shall offer this week:

250 Handsome Robes.....At Astounding Bargains

This lot contains Embroidered Frise Figures on Camel's Hair and Guernsey Cloth; also Homespuns with Boucle Borders, Braided Cheviots and Foule Cloth with Beaded Panels, Inverness Cloth braided, with Belt and Buttons complete. Don't fail to inspect these goods on visiting our stores. In Domestic Dress Goods we are offering:

5 cases Cashmere Brocades.....At 10c per yd; good value for 15c
5 cases Body Cashmeres.....At 12½c per yd; good value for 20c
3 cases English Serge.....At 20c per yd; good value for 30c
Also, 5 cases FRENCH PLAIDS.....At 15c per yd; good value for 25c

7 Cases Comfort Calico, 31-2c.

Penny & Gentles,

S. W. Cor. Broadway and Franklin Av.

CASH DRY GOODS HOUSE!

COTTON BATTING.

PRICE LIST:

Diamond R., 100 lb. bales, 1 pound rolls, 5 3-4c.
Diamond B., 50 lb. bales, 1 pound rolls, 6 1-4c.
Belmont, 50 lb. bales, 1 pound rolls, 8c.
Hope, 50 lb. bales, 1 pound rolls, 9c.
Favorite, 50 lb. bales, 1 pound rolls, 10 1-2c.
Queen, 50 lb. bales, 1 pound rolls, 11 1-2c.
Snowball, 50 lb. cases, 1 pound rolls, $7 per case.

LARGEST STOCK! LOWEST PRICES!

BROWN, DAUGHADAY & CO.,

Successors to DODD, BROWN & CO.

SAM'L C. DAVIS & CO.

Call the Attention of the Trade to Their Line of

UPHOLSTERY FABRICS!

TAPESTRIES, VELOURS, SILK AND MOHAIR PLUSHES.

Turcoman and Shiela Portiers, Swiss and Nottingham Curtains, Upholstery Fringes and Trimmings.

A. J. JORDAN,

FINE

CUTLERY,

612 WASHINGTON AVENUE.

ALEXANDER'S DRUG STORE

N. W. Corner Broadway (Fifth) and Olive Sts.

ALEXANDER'S Medicinal Preparations are Unrivaled.
ALEXANDER'S BEEF, IRON, WINE AND PEPSIN, a Nutritive Tonic. Valuable in cases of Dyspepsia, Nervous [illegible] and Loss of Appetite.
ALEXANDER'S COUGH MIXTURE, Successful for twenty-five years.
ALEXANDER'S BALSAMIC CREAM, an Elegant Preparation for the Face and Hands, making them smoot and soft.
ALEXANDER'S CORN REMOVER does remove Corns. Perfumery and Fancy Toilet Articles.

Prescriptions accurately prepared by competent apothecaries under the supervision of M. W. Alexander, graduate of Philadelphia Col-

LATEST EDITION.

THE STRIKE.

Full Details of the Situation This Afternoon.

Verdict In the Inquest On the Body of John Havey.

Street Car Presidents Give a Very Flattering Picture of the Outlook—Mr. Scullin Makes a Statement—The Condition of Things at Turner Hall—At the Armory—Scenes and Incidents.

To-day was a quiet and uneventful one in the history of the street car strike. The situation briefly might be summed up thus: All the lines in the city, save the Green Line on Fourth street, were running regularly, and except in the case of Cass avenue, the Union Depot, the Fifth street and the People's Line police were not needed. At 3:30 p. m. all was quiet, and the prospect was that the usual night runs would be made on all the lines.

The Havey Inquest.

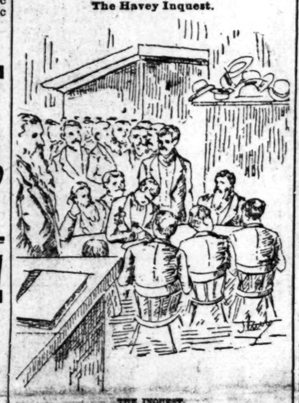

THE INQUEST.

The inquest on the body of John Havey, the striker who was shot and killed by Officer Hannon, was resumed late yesterday afternoon. The first witness, John Longwith of 2729 Sheridan avenue, a fellow workman, testified to Havey's being at work until noon on Friday. Jacob Block of New Orleans, a passenger on the car, saw the crowd attack the car and saw the deceased on top of Officer Griffith, but did not see the shooting. Officer Griffith testified to the incidents of the attack. Deceased and his brother had him around the waist and were trying to get his pistol. He threw them off and fired a shot at the ground. Some one struck him a blow on the legs and he fell, with deceased on top of him. One of deceased's hands was on his neck and the other on his right arm. He heard a shot and getting up saw deceased on the ground dying. He had seen one man in the crowd draw a knife and believed that his life was in danger. Dr. Jules F. Vaile, a passenger who was standing on the car step, testified to the attack and to the throwing of stones by the crowd. One stone struck Officer Hannon. He saw one policeman on his face on the ground and deceased on top of him. The other policeman ran up, drew his pistol and fired. At the conclusion of Dr. Valle's testimony an adjournment was taken until this morning at 10 o'clock.

TO-DAY'S TESTIMONY.

The inquest was resumed this morning. Adolph Berendsohm of New Orleans, a stranger visiting the city, said that he was present during the disturbance. He saw officer Hannon get off the car and the crowd of thirty or forty men try to turn the car over. He could not help admiring the bravery of the officers who were beating the crowd back from the car. Stones were thrown at them. The officer had them at bay with his revolver. Witness heard the reports. If it had not been for the officers some of the passengers would have got killed by the capsizing of the car. The officers ordered the crowd back several times when the attack was begun. When the shooting occurred the policeman was entirely upon the ground, and the man who was shot was on top of him. They seemed to be in a death clinch. Before he shot, Hannon waved his revolver at the crowd. As he lowered his revolver and fired he said something about shooting to the crowd. He did not make any remark before or after he fired. Witness was positive that the officers shot in self-defense. They were in danger of their lives at the time. If they had not used their revolvers they would have been massacred.

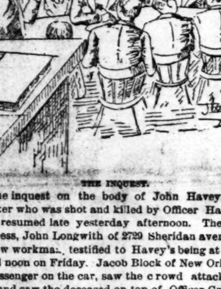

A JURYMAN.

Mr. S. S. Bass, the legal representative of the strikers, at the close of the witness's examination, made an application to the Coroner for leave to cross-examine the witness. He said that he had noticed that the car companies had a lawyer present, and expressed a desire to appear in behalf of the citizens at large.

The Coroner said that Mr. Morris had not appeared as an attorney for anybody. He had

MERELY ASKED THE QUESTION

whether the witness had been sworn.

The Coroner said that he would be glad to receive any written question from a lawyer and, if a proper one, he would submit it to the witness.

Mr. Bass insisted upon his right, as a citizen, to cross-examine the witness, and said that the Supreme Court had decided that a Coroner's inquest was a judicial proceeding. The witness had interjected opinions into his evidence and he believed he had a right to object.

The Coroner said that he would give the witness the same latitude as he had given the others. If Mr. Bass insisted upon interfering he would be obliged to ask him to leave the room.

The witness said that he believed that himself and his companion named Price were the only spectators of the affair who were able to give a correct account of it, their position while viewing it being such that they could see all that happened.

W. Rudolph, of 3631 Olive street, said that he was on the car during the riot. There were forty-three people on the car besides the driver, conductor and two policemen. Two-thirds of the passengers were ladies. The witness described the attack on the car and the defense made by the officers. He saw a policeman standing and a man behind him throw a stone at him, missing him. The policeman turned around and the next thing the witness heard was two shots fired in quick succession. Then he saw a man lying on his face on the ground. The officer was not being pressed by the crowd at the time he drew his pistol. During the riot he saw a policeman's hat on the ground and saw a policeman pick it up.

Mrs. Smith, who lives on 1713 S. Eighth street, said that she was standing in the

MIDDLE OF THE BLOCK

where the riot occurred and saw the affair. She heard a shot and turned around. As she did so she saw the second shot fired. She did not see any crowd of people on the corner of Eleventh and Hickory streets as she passed. She only saw three or four men, including two policemen. After the second shot she saw a man lying on the ground, shot. A policeman was standing beside him. Couldn't say where the other policeman was, or who fired the shot.

A boy named Frank Erder, 14 years old, living at 1013 Goddard avenue, said he saw the riot while standing on the southeast corner of Hickory and Eleventh street. He saw a whole lot of strikers jump on the car and take the coupling-pin out of it. The policemen defended the car when the crowd jumped on them and one man got on to a policeman and knocked him down and was on top of him, holding his arms, when another policeman came up and shot him. The crowd attacked the police first. One of them threw a rock at a policeman who was standing on the west side of the street. The policeman was lying flat on the ground, with his face downwards, after the man knocked him down and got on him. Witness did not see the man strike the policeman when he got him down. The crowd were not doing anything at the time the shooting occurred. When the policeman who was down got up, the fired, too, at the ground. The crowd were standing around the two men when they were on the ground, but when the other policeman came along with his revolver they opened up and let him through. The other policeman had put his pistol to the man's head and fired. The man fell off the policeman then. When the crowd attacked the car they took hold of people's satchels and flung them out upon the ground. The police three times

TOLD THE CROWD TO GET BACK,

which they did. Witness did not see anybody in the crowd displaying knives, sticks or stones.

Hermann Mohrman of 1125 S. Twelfth street, a tinsmith by occupation, said that he viewed part of the disturbance, but did not see the shooting.

The Coroner then introduced the result of the postmortem examination.

OFFICER HANNON,

after receiving the usual caution, made a statement as follows: "At about 8 p. m. last Friday Officer Griffith and I were on the front end of a Union Depot Line car going north on Stoddard avenue. When we got near Hickory street a crowd came from each side of the street and advanced to the mules. I shouted several times to the crowd to stand back and let the mules be. They paid no attention. I got off the car and pretty close to the men who were unhitching the mules. I struck one of them with a cane which broke. I pulled my pistol and while pulling it a man struck me with a rock on the arm below the shoulder. He then retreated. I pointed the pistol at him but did not shoot because some ladies were there. I went behind the ladies to see if I could not get an opportunity to get even with him. I heard a shot fired and looked around and saw Officer Griffiths standing. A man jumped on his back and knocked him down flat on his face. I saw that Griffiths was in a dangerous condition and I shot the man who was on top of him, trying to hold him down. After I shot him the man fell and I told Griffiths to get up. Then I came to the Four Courts and reported what had happened.

A bystander demanded of the Coroner that he cause the policemen, Griffiths and Hannon, to be stripped so as to ascertain the extent of the injuries they received at the hands of the crowd, but the Coroner declined to do so.

The jury then retired to consider their verdict.

The Verdict.

After some deliberation the jury returned the following verdict:

That the deceased, John I. Havey came to his death at about 8 p. m., October 9, 1885, at Hickory street, about thirty feet east of Eleventh, from hemorrhage, the result of a gunshot wound inflicted by a ball fired from a pistol in the hands of Officer Patrick Hannon, during a disturbance which was the result of the stoppage of a car and interference with the team attached thereto, belonging to the Union Depot Line, by a number of car strikers and others. Officer Hannon and Griffiths having been placed upon the car for its safe transit to its point of destination, and we, the jury, find that the said Patrick Hannon is the man who fired the fatal shot whilst deceased and Officer Griffiths were holding each other.

The Situation To-Day.

President P. C. Maffit of the Missouri Railway which includes the Olive and Market street lines and the Forest Park extention, said that all his cars were running to-day on regular time, and would be run to-night if police protection could be secured. "Last night," he said, "we were forced to discontinue running the Forest Park extention because we had not enough police to run two lines, and one had to be stopped. The Market and Olive street lines accommodate more people, and it was decided to stop the Forest Park line. It is impossible to run beyond Jefferson avenue at night on any line without police and we can not do it. We have been guaranteed protection to-night and will run if possible. Yesterday the POST-DISPATCH stated that our men were afraid to go out and were intimidated. It is true they did receive threatening letters at their boarding houses, but every man reported for duty and went out in the morning."

PRESIDENT MAXON

of the Lindell Railway was found at the office of the Railway Company on Washington avenue, and he said: "On the main line and on the Vandeventer avenue extension we have all the cars out and running regularly without trouble. On the Blue Line we are running fifteen cars out of twenty and will send out more as fast as we can. We will run cars on all the lines to-night if we can obtain one police officer to every two cars. A great number of the old employes came to the office yesterday and this morning to draw their pay, the single men especially. These men state they are going to leave the city and obtain work elsewhere. Quite a number of the Blue Line men also came forward for their money this morning. We have all the men we need and as fast as they come in we either employ them or send them to other roads. I think the strike is about over as far as street car companies are concerned."

PRESIDENT CHARLES GREEN

of the People's Line said: "We expect no trouble to-day, and have fifteen cars running and expect to have our full complement going before night. We can get all the police protection we need but I do not think it is necessary. I was at the barn this morning and personally saw fifteen cars sent out, and I think we will have all our cars running. We will run to-night. The Green Line will commence running to-morrow and I think under police protection."

PRESIDENT JULIUS WALSH

of the Citizens' and Union Railway said: "All our cars are running regularly, most of them without police, and we are experiencing no trouble whatever. We will run to-night."

The Union Depot and Mound City car stables were visited and no trouble was found there. Nearly all the cars were running with police on the cars, and these reported that everything was quiet along the lines. They will run to-night with as many cars as they can put police on.

SUPERINTENDENT GIBSON

of the Cass avenue line reported to President Allen that everything was quiet and over half the cars were running. Mr. Gibson said that he would run cars to-night with police guards, as he thought that the matter might as well be settled first as last, and if there were any demonstrations against the men they would be quickly quelled.

The Jefferson avenue line is running regularly, and with nearly its full complement of cars, under police protection. They will run to-night with as many cars as can be protected.

THE BROADWAY LINE.

The St. Louis Railway Company (Broadway line) is running sixteen, with one policeman on each car. The Benton-Bellefontaine Railway is also running sixteen cars similarly protected. Several new hands have been employed, and a number of old hands, who do not belong to the Knights of Labor, have applied and been taken back by both companies. Everything is going on quietly and each line will run its cars until 8 or 9 o'clock to-night.

The New Men and Their Troubles.

At the down-town termini of the various street railroads a stranger would hardly notice that a strike was in progress. Cars on nearly all the lines are again running regularly, and on many of them the police contingent is conspicuous by its absence. The People's Railway, Washington avenue lines, Pine street, Olive street and Market street cars are all running regularly, and nearly all on schedule time. Conductors and drivers on the different cars report everything quiet along the line of their routes. From the customary salutations of "rats" and "scab" being few and far between. There is considerable grumbling among the patrons of the lines to-day, as it is rather the exception than the rule for a new driver to stop his car within five or ten feet of the crossing. Down town, where the streets are paved with granite, which the rain has left entirely free from slush, it makes little difference whether the car stops exactly at the crossing or not, but further out, in the western part of the city, where the mud is anywhere from 10 to eight inches deep except just at the crossings, the comments by people who are compelled to walk over their shoe-tops in mud when getting on or off a car are more expressive than elegant. On some of the lines, too, conductors seem to have been granted additional privileges, as on one of the Cass avenue cars this morning, for instance, a conductor coolly lit a cigar just after leaving the stables on Glasgow avenue, and complacently puffed away at the weed almost all the way down, to the discomfort of many ladies who, on account of the overcrowded condition of the cars, were compelled to stand on the rear platform. It is a very easy matter, too, to pick out old and new hands on the cars. The new man usually rings the bell about half a block from the corner, and many of them find no little difficulty in keeping their feet when collecting the fares. One of these surprised a lady passenger this morning not a little by suddenly landing square in her lap.

At Turner Hall.

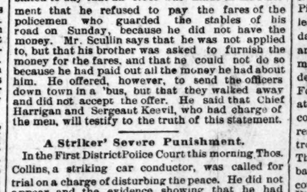

At Turner Hall the strikers still continue in session, but access to the hall is denied all who are not in possession of the pass-word. Judging from the stamping of feet, however, which is plainly heard in the saloon below, a good crowd must be in attendance. Below there are about two dozen strikers lounging about the saloon. Very little conversation goes on, and judging from casual remarks made some of them do not think the outlook for a satisfactory agreement very promising. Most of them are trying to "think of some scheme" which will get them out of their present difficulties.

At the Armory.

The Armory is the Kaaba to which the faithful followers of the Veiled Prophet turn in times of trouble. It is the military temple which enshrines the power to which final appeal is made when discord looms and riot threatens the horizon of the city's peace, and, naturally, one expects to find there strict military discipline and yet the courteous impartial treatment which is due from one true soldier to another. It should be a citadel of strength, and the corner-stone of the structure should be an entente cordial which would bind all the young heroes who stack their muskets or burnish their sabers there a band of brothers. There seems, though, to be a dizzy and unsoldierly way of doing things at the Armory that has already caused complaint and is likely to create considerable bitterness. An order is extant, issued by Major Buchanan, that everybody shall be allowed to pass into the Armory, and nobody shall be allowed to pass out. Any person who tells the sentry that he is a member of a company sails in, whether he is a soldier boy or not, but unless he knows the sentries well enough to spar them a few rounds, or engage them in a Graeco-Roman bout or two, he must depend upon the humor or condition of liver of the officer commissioned for the day to get out again. A quiet, easy-going militia man is apt to be put to great personal inconvenience, if indeed he is not prowl-beaten and insulted by the people who are invested with a little brief authority. Last Sunday three gentlemen went into the Armory, past the sentinels, without the slightest trouble; when they tried to leave the building the sentinels referred them to the commissioned officer, Capt. Filly, who, on being applied to, said he had no means of identifying them and treated them as cavalierly as if he were the high chief of Singapore and they were mere hewers of wood and carriers of water. This kind of business, if it is continued, is going to do the Armory and the militia harm. Officers like Capt. Filly should be requested by their superiors to treat subordinates more courteously, and such silly orders as those issued by Major Buchanan should be audited by a committee gifted with some common sense, and it should be trimmed down until it fitted the limits of reason and practicability before it is allowed to go into effect.

The Armory is still guarded, the artillery and cavalry being on duty to-day.

President Scullin Vindicates Himself.

President John Scullin of the Union Depot Line stated to-day that an error was made in the statement that he refused to pay the fares of the policemen who guarded the stables of his road on Sunday, because he did not have the money. Mr. Scullin says that he was not applied to, but that his brother was asked to furnish the money for the fares, and that he could not do so because he had paid out all the money he had about him. He offered, however, to send the officers down town in a 'bus, but that they walked away and did not accept the offer. He said that Chief Harrigan and Sergeant Keevil, who had charge of the men, will testify to the truth of this statement.

A Striker' Severe Punishment.

In the First District Police Court this morning Thos. Collins, a striking car conductor, was called for trial on a charge of disturbing the peace. He did not appear, and the evidence showing that he had been engaged in disturbances connected with the strike on South Broadway and at the corner of Sixth and Pine streets, he was fined $250 and costs by default. Since his arrest by the police defendant has been arrested on a warrant charging him with riot and balled out.

Notes.

Two of the old employes of the Cass Avenue Line returned to work this morning and took out cars. The strikers say these men are not Knights of Labor and never were in the present movement.

It is a little interesting to note how many of the bell punch cords are out of order. It not infrequently happens that two or three fares have to be collected before the bell will ring once.

All the railroad officials promise that their cars will be running to-night after dark.

The Green Line on Fourth street is the only line on which cars have not run regularly to-day.

Although it rained steadily all day, the strikers from the North End who attended the meeting at Turner Hall to-day all walked home to a man.

On the Washington avenue main line the protection of the police has been abandoned. There has been no trouble there since last Wednesday.

The South Fifth street car stables sent out sixteen cars to-day by 11 o'clock. Captain Boyd said that he did not think any trouble would arise with regard to stopping cars. Last night everything was very quiet around the stables, and as far north as Geyer avenue on the road.

Captain Boyd and Mr. Alex Macabody had all the cars on the Broadway line running by 2 o'clock this afternoon.

HE WAS TOO SMART.

A Citizen of Taylorville, Ill., Jailed for Personating a United States Officer.

By Telegraph to the POST-DISPATCH.

DECATUR, ILL., October 13.—Alexander Grattan, a citizen of Taylorville, was jailed here to-day for personating a United States Officer at the point of a revolver at a fashionable boarding house. During the dinner hour he arrested Frank Parkeson for having a ring belonging to a Taylorville young lady, which was given up. Grattan afterward went off without paying his board bill and left for home. He will be taken to Springfield.

The Jersey County Fair.

By Telegraph to the POST-DISPATCH.

JERSEYVILLE, ILL., October 13.—Incessant rain since yesterday morning compels the Jersey County Fair management to defer the opening until to-morrow morning, the 14th instant. Each day's programme is advanced one day. Entries close on Thursday instead of Wednesday, and the exhibition continues over Saturday. The grounds are full of stock and articles for exhibition.

Brighton Beach Races Postponed.

NEW YORK, October 13.—The Brighton Beach races have been postponed on account of rain.

THE OHIO ELECTION.

A Wet Day but Heavy Voting—Both Parties Confident of Winning.

CINCINNATI, OHIO, October 13.—The election in this city began without any disorder. Up to 10 o'clock a. m. no arrests had been made. Two causes contributed to this result—the division of the precincts, so that not more than three or four hundred voters are in any one, and the rain which prevents crowds from collecting. All the judges are provided with printed lists of what are considered fraudulent registries, and the voting is watched with care. Rain is reported almost all over the State, last night and to-day. This will doubtless have the effect to cause a light vote throughout the State.

POLLING AN AVERAGE VOTE

The rain ceased here between 11 and 12 o'clock, but the sky is not entirely clear. The vote polled at 11 o'clock showed that is fully up to the average. Good order has been maintained, though drunken men are to be found about some of the voting places, in spite of the State law requiring all places where intoxicating liquors are sold to be closed on election day. Rain was reported in the central and northern parts of the State at noon.

At Columbus.

COLUMBUS, OHIO, October 13.—The election is passing off quietly with indications that a slight vote will be polled. It rained all the forenoon and it is believed that should it clear away, the main part of the vote will be brought out during the afternoon. Some scratching is being done on local and legislative tickets, but work of this kind is thought not to be formidable to either side. Although some precincts were behind in their vote at noon, it was thought at that hour that half the city vote had been polled. Neither State Committee has any information of consequence, except that rain is general and that a fair vote is being polled at Toledo, where the Republicans claim Foraker will carry the County.

Claimed by Both Parties.

CLEVELAND, OHIO, October 13.—The election is progressing in a very orderly manner. There have been no disturbances, and the new registry law seems to be a great success. Fraud is lessened, and a big vote is being polled. The morning was wet and disagreeable, but notwithstanding the electors turned out in great numbers. The Democrats and Republicans both claim to-day. It is impossible, at this hour, to predict the result.

A Prohibition Gain.

COSHOCTON, OHIO, October 13.—A rainy day and light vote up to noon. The Prohibitionists gain slightly in this city. The Republican candidates for treasurer, sheriff and infirmary directors run ahead of the ticket, and may pull through. The balance of the Democratic ticket will probably have a small majority.

A RIVAL OF THE L. & N.

How Louisville Shippers are Fighting Against Freight Rate Discrimination.

By Telegraph to the POST-DISPATCH.

LOUISVILLE, KY., October 13.—For some time merchants of Louisville have been organizing to protest against freight rate discrimination to Southern points, as practiced by the Louisville and Nashville Railroad Company. The protest took the form last week of a memorial from the Board of Trade, addressed to the railroad company. This was wholly ignored, and that fact stirred up the wrath of Louisville shippers to an extent that is surprising everybody. Last night a secret meeting of prominent capitalists was held here, which was attended by the officers of the L. & N. and A. & C. Ry., at which leading business men of the city canvassed the building of the old Louisville and Southern Railway, which was designed to be a rival of the L. & N. The corporation secured a very liberal charter from the Kentucky Legislature, and one provision empowers the Common Council of Louisville to subscribe $1,000,000 to the road, and this, too, without a popular vote on the question. The meeting last night was to arrange for such a subscription on the part of the city, the promoters of the enterprise deeming this the proper time to take advantage of the present feeling against the L. & N., and run the measure through the next session of the Council. Dr. D. E. Standiford, Bennett H. Young and other local railway men are leading in the scheme, which is being bitterly opposed by the L. & N. management, and the latter will organize a mass meeting for to-morrow night to protest against the Council voting any money to the new road. The scheme is the principal topic on the streets to-day, and is spoken of with general favo

EXAGGERATED RUMORS.

The Movements of Peaceable Ogalalla-Sioux Frightening Settlers.

OMAHA, NEB., October 13.—General Howard has received a letter from General Schofield, of Chicago, regarding complaints that the Sioux Indians of Pine Ridge and Rose Bud Agencies have been leaving their reservations and committing depredations in the newly opened country of Dakota and Wyoming. General Howard will investigate the matter thoroughly and put a stop to any and all depredations. He has already telegraphed to Fort Robinson for full information. It is believed at headquarters that the settlers have simply become scared at some Indians that are off their reservation by permission of the agent, and no trouble is anticipated by the military authorities. The fact that American Horse and a portion of his band, Ogallala-Sioux, are moving across the country to visit the Washikil Indians in the Wind River reservation, in Western Wyoming, 300 miles from Pine Ridge, has probably given rise to wild and exaggerated rumors. The Indians are peaceable, and are off their reservation by permission of Agent McGillicuddy. They have their squaws, children, tepees, horses and wagons with them, and are accompanied by three members of McGillicuddy's Indian police and an interpreter.

SHATTERED THE ENTIRE ISLAND.

Lieutenant Derby and a Diver Examine the Scene of the Flood Rock Explosion.

To the Editor of the POST-DISPATCH.

NEW YORK, October 13.—The usual fleets of vessels passed up and down Hell Gate with the tides at all hours yesterday, and without difficulty. Lieutenant Derby was on and around the Island all day. General Newton came over on the launch Runaway for a short time, and with Lieutenant Derby inspected the work of the explosion. Lieutenant Derby was asked what was the result of their examination. "A diver went down on Nigger Head, during slack water at noon," he said. "He found the rock full of fissures and seams. We could drop the sounding rod into some of them for eight or ten feet. Into the others the diver let himself down to the waist and could have went further if he had dared to risk it. There is no doubt that the entire Island was thoroughly shattered. There is a crust of large rocks over the top, but when that is removed the stone underneath will be found as fine as that at Hallett's Point after the explosion." The soundings and surveys made yesterday confirmed the statement already made, that the old channels are as deep and clear as they were before the explosion. Navigation will not be interfered with by the work that must be done.

HANGING TOO GOOD.

A Wife and Child Fatally Beaten by a Drunken Brute.

PITTSBURG, PA., October 13.—Thomas Bigham of McKeesport, Pa., came home drunk last night and because his wife refused to give him money for more liquor, he knocked a six-month's baby out of her arms and beat her until she fell unconscious to the floor. He then sprang upon her prostrate body and jumped up and down on her chest until life was almost extinct. Hearing people coming he fled and has not been arrested. Mrs. Bigham is still living but no hopes are entertained of her recovery. The baby is also in a dangerous condition from the father's rough handling.

Double Scull Race Postponed.

TROY, N. Y., October 13.—The double scull race between Hanly and Lee, and Courtney and Conley, which was to have been rowed to-day, has been postponed on account of the rain, until the first fine day.

THE RIEL APPEAL.

A Further Respite Granted the Half-Breed Rebel.

The Newmarket Meeting—A Spanish-Portuguese Matrimonial Union—The Roumelian Revolution — Turkish Troops Marching Toward the Roumelian Frontier—The Marquis of Lansdowne and the Imperial Federation—Foreign News.

THE RIEL APPEAL POSTPONED.

LONDON, October 13.—The appeal of Louis Riel, the leader of the half-breed insurrection in the Northwest Territory, came up to-day for argument. His London lawyer, Mr. Francis Henry Jeaune, immediately on the opening of the court, asked for a postponement of the case until the arrival of Mr. Fitzpatrick, Riel's Canadian counsel, who was bringing with him an important document respecting the matter. Mr. Wooster, the Attorney-General, opposed the request. The court, however, agreed to postpone the case until the 21st inst. The court-room was crowded, but there was no excitement. Riel has been further respited to the 29th inst.

PLAISANTERIE WON.

The race for the Czarewitch stakes, the great event of the second October meeting at Newmarket, was run to-day. Twenty-two horses ran. The race was won by Mr. H. Bow's three-year-old chestnut filly, Plaisanterie. Mr. Hungerford's five-year-old bay mare, Xenia, came in second, and Mr. T. Common's four-year-old bay filly, Postscript, third. Plaisanterie, the winner, was bred in France.

THE UNITED STATES STEAMER OMAHA.

The United States steamer Omaha, on the way from the United States to the Asiatic stations, sailed from Port Said, the 7th inst.

Spain.

A ROYAL MARRIAGE MEDITATED.

MADRID, October 13.—It is rumored that a marriage is meditated between Princess Eulalia, King Alfonso's youngest sister, and Prince Carlos, heir apparent to the throne of Portugal.

The Roumelian Revolution.

TROOPS TO THE FRONT.

CONSTANTINOPLE, October 13.—The troops which formed the garrison at Salonica are marching northward toward the Roumelian frontier. The Bulgarians are entrenched at Prestina, in Roumelia, near the frontier.

ENGLISH AND FRENCH NEUTRALITY.

PARIS, October 13.—Lord Lyons, the British Ambassador, and M. De Freycinet, the French Minister of Foreign Affairs, have arrived at an understanding by which their respective Governments shall observe a strict neutrality if Turkey fights any of the Balkan States or Greece, and the other Powers should hold aloof. It is believed that hostilities are inevitable, as both Servia and Greece disregard the injunction to adopt a peace policy, and state that they will keep quiet only on condition that they be compensated.

Ireland.

FOUND DEAD ON THE ROADSIDE.

DUBLIN, October 13.—A Irish warper named Sheehan was found dead on the roadside near Tralee this morning. He left Tralee at nightfall, seemingly in good health and spirit.

The Dominion.

THE GOVERNOR-GENERAL'S SPEECH.

VICTORIA, B. C., October 13.—At a banquet to the Marquis of Lansdowne last evening, the Governor-General delivered a long address, one of the most noticeable features of which was the reference to Imperial federation. Great Britain's feelings towards her colonies had occupied three positions: First, of grasping selfishness, which ended in the loss of the American colonies; next, a period which was one of indifference, and the last is one of strong desire for a closer union. He considered that for federation the Governor-General favored a continuance of the present relations rather than federation. The general opinion is that he simply voices the feelings of the Canadian people in this matter.

France.

AGAINST THE ORLEANS PRINCES.

MARSEILLES, October 12.—The municipal authorities propose to ask the Government to expel the Orleans princes from France, and declare that an attempt to restore their monarchy is treason and the penalty is death.

ILLINOIS CAPITAL.

Meeting of State Commissioners—The Reece Case in the Federal Courts.

By Telegram to the POST-DISPATCH.

SPRINGFIELD, Ill., October 13.—Several State commissions met in this city to-day, but none succeeded in accomplishing any business of great importance. The cattle commissioners decided to recommend Dr. F. H. Paren of Chicago to Governor Oglesby for the position of State Veterinarian. The State Board of Equalization held a final meeting, and adjourned sine die, without attempting any business. There was no quorum of the State Revenue Commission, and that body adjourned until afternoon. Hon. J. C. Robinson and Bluford Wilson, attorneys for the defense in the case of the United States against Gen. J. N. Reece and others, in the United States District Court were not ready for trial of the charges against their client, for alleged misappropriation of funds of the United States Marshal's Office, during Jacob Wheeler's term, and they were allowed until to-morrow morning to prepare argument for a motion for a continuance. They are expected to claim that time is necessary to procure the attendance of an important witness as sufficient reason for granting their request. The commission to locate the proposed Soldiers and Sailors Home was in session at the Leland Hotel until 1 o'clock this afternoon, and balloted seven times without reaching a choice for the site. Balloting will be resumed and continued throughout the evening.

SELF DESTRUCTION.

Pat Ferrin, a Well-Known Young Man, Commits Suicide at Joliet, Ill.

By Telegraph to the POST-DISPATCH.

JOLIET, ILL., October 13.—Pat Ferrin, a young man well-known in this city, and in Morris, Ill., suicided this morning by cutting his throat. He arose about 6 o'clock and complained of sickness and distressing pain in his stomach. He went down town and procured some medicine and returning home went to bed. In a few minutes his wife heard an unusual noise in his room and upon going in found him with his throat cut from ear to ear. No cause assigned to the death. The coroner's jury may develop something.

Near His Wife's Grave.

By Telegraph to the POST-DISPATCH.

NOKOMIS, ILL., October 13.—The lifeless body of Mr. Heating, a farmer, residing twelve miles south of this place, was found suspended by a rope to a tree. It is supposed that the deed was committed last Sunday. He was by birth a German, and aged about 60 years. Since the death of his wife which occurred two years ago, he had been very despondent and it is thought that his grief for her caused him to commit the act, as the place where his body was found was near her burial spot.

A TRAMP'S TRIP.

Put Off a Train Going at Full Speed—News From Jefferson.

By Telegraph to the POST-DISPATCH.

JEFFERSON CITY, October 13.—A tramp was put off a West-bound freight train here after dark yesterday who gives his name as George Sanford. His story to Policeman Earhardt is that, he boarded a train at Kirkwood to beat his way to his home in Sedalia. When a few miles below Pacific, he was discovered by a brakeman and ordered to jump off the train, which was running at a lively rate of speed, he declined and the brakeman endeavored to push him off. In the scuffle Sanford was severely cut on the breast, back and legs, and finally put off. He managed to get into Pacific where the authorities at once shipped him here. He was in a pitiful condition, Policeman Earhardt provided him with bed and food and dressed his wounds which, though painful, are not considered fatal. He will be sent to his home in Sedalia to-day by the citizens here. Governor Marmaduke, Gen. McIntyre, Col. McCulloch, Gen. Jamison and Commissioner Harding left this morning for the Confederate reunion at Louisiana. Auditor Walker and Attorney-General Hume are already there, and Secretary McGrath will go to-morrow.

A BIG DAY'S WORK.

The Sub-Treasury Ships Thousands of Dollars in Silver.

Lights were burning in the Sub-Treasury at the Custom House until 6 o'clock last night and the force was engaged in clearing off the biggest day's work they have had to do for many years. This consisted in large part in shipping silver coin to various places in the West, and was caused chiefly by the recent ruling of the Treasury Department that coin should be shipped from the sub-Treasury nearest to the person asking it and not as before from the Mint. The amount shipped yesterday aggregated $80,000 of which $22,500 was in standard silver dollars and $18,500 in fractional currency. Considering that the largest amount ever shipped before was $50,000 the increase is seen to be considerable. The points of shipment were in Kansas, Illinois, Kentucky, Tennessee, Arkansas, Missouri and several places as far down as Texas were supplied. The largest single order was for $5,000. No order for money to be thus shipped is honored unless it is for an amount above $500.

An IMPORTANT DECISION.

Guarantee Associations Cannot go on Bonds for Postmasters.

WASHINGTON, D. C., October 13.—The Postmaster-General has decided that Guarantee Associations cannot go on bonds for Postmasters. The reason given for this decision is that it is frequently necessary for the sureties of a Postmaster to take charge of the office, and as guarantee associations have not agents in all places, they could not in all cases take charge of the offices when necessary.

Changes in Postmasters.

WASHINGTON, D. C., October 13.—Of the six hundred changes made in the Presidential postmasters since the adjournment of the Senate, 249 were caused by removals of postmasters. By the 1st of December there will be nearly 100 vacancies in the Presidential offices, caused by the expiration of commissions, and resignations and it is the intention of the Postmaster-General to give his attention to these offices before making any considerable changes elsewhere.

Appointments by the President.

WASHINGTON, October 13.—The President made the following appointments to-day: John H. Frink to be United States Attorney for the District of New Hampshire; Ezra W. Miller, to be Receiver of Public Moneys at Huron, Dakota, and John S. McFarland, to be Register of the Land Office at Huron, Dakota.

Collector of Customs Appointed.

WASHINGTON, D. C., October 13.—The President to-day appointed Charles H. Call to be Collector of Customs for the District of Superior, Michigan.

Civil Service Commission.

NEW YORK, October 13.—A Post Washington special says: "There is a well-supported rumor that Mr. Charles R. Codman of Boston has accepted the place of Civil Service Commissioner to be vacated on November 1 by Dorman B. Eaton. Mr. Codman has been very reluctant to accept the position, because its duties necessarily interfere with his private business."

WARNED AT LAST.

The Custom House No Longer a Victim of Administrative Economy.

Some of the effects of Democratic retrenchment are said to be unpleasantly obvious at the Custom House where the heating apparatus was put into working order only to-day, after several weeks of preparatory work. During this time there has been the largest number of shivers that have found their way in on a floor of being convicted of offensive partisanship than in the winds that received no warning as they struck the steam pipes. The engineer in charge, whose duty it has been to perfect the heating arrangements, has found that there has been a decided need of more men. For some days he has been casting around Sullivan, Whitney and Smith for one, but could get none, as that official could not put on an addition to the force without orders from the Department. Consequently, the work has progressed slowly, but the delay is also attributed to the dilatory way the firm in Rochester has handled an order for steam gauges, by which the amount of steam sent through the building is measured, and without which it is impossible to judge of the steam in process of distribution With the black flag flying and the cutting winds around toward the Northwest, expeditiousness was deemed the necessity of the hour, and so several gauges were received to-day to answer as a temporary purpose. As a result, the big building has been comfortable to-day, and the grate fires and great coats have been banished from the various offices and court rooms.

THE FIRST WAVE.

The Polar Bear Rather Slow in Moving on this Region.

Up to this morning the cold wave had not fulfilled the predictions in the matter of cold, but it made up for any deficiency in that respect by bringing on about as miserable a drizzling, cold rain as has been experienced for some months. The wind has been slow to change to a northerly direction and all the forenoon has been blowing from the Southwest. The mercury which marked 49° as the minimum temperature last night, shows that when the wind does get into the northwest, as it will probably do to-night, at least the 45° more will be reached. In the West and Southwest it is decidedly cool and the quicksilver in portions of Texas and Kansas is hugging the freezing point. The wind upon whose chilling wings the cold wave is supposed to be riding hither is so light in the northwest that the rain has been given a chance at the city since yesterday afternoon and up to 6 a. m. to-day had deposited 1.89 inches of water. During last night the storm moved a little eastward, and to-day it is central at Indianapolis, but extends through the Mississippi, Missouri, Ohio and Tennessee valleys and the upper lake region. The disturbance was so decided over toward Pittsburg and Cincinnati last night that many of the Eastern wires were down early this morning. The special prediction for St. Louis and vicinity to-day is for clearing and colder weather but the skies are not expected to clear off until to-night. The barometer at this station was unusually low this morning and has not risen much during the day, but as it is not very high at any place, it is not likely that any very heavy winds will follow this storm, although the breeze promises to be rather stiff.

STRUCK IT RICH.

The Second Largest Natural Gas Well Discovered in Washington County, Pa.

PITTSBURG, PA., October 13.—The largest natural gas well in Washington County, and the second in size in the county, was struck last evening on the Haston farm, near Canonsburg. The well is owned by Guffy Bros. Natural gas is rapidly being substituted for coal in this city. At present over 1,500 dwelling houses, sixty-six glass factories, thirty-four rolling mills and forty-five other industrial establishments are now supplied. As nearly as can be ascertained from 8,000 to 10,000 tons of coal are daily displaced. A contract has been signed between New York capitalists and members of the Westinghouse syndicate of this city for the converting of natural gas into a rich illuminant.

DUE TO REMORSE.

Dr. Harvey L. Harris, the Murderer of Dr. Barton, Breaking Down.

By Telegraph to the POST-DISPATCH.

BLOOMINGTON, ILL., October 13.—Dr. Harvey L. Harris, the murderer of Dr. George W. Barton, the Saybrook physician, is still confined in jail in this city and is almost a broken down man, the crime having an preyed on his mind that fears are entertained that his mind is giving way. An effort will be made to-morrow to have him admitted to bail.

A CHURCH BLOWN DOWN.

Great Damage by a Terrific Wind Storm Near Wilkesbarre, Pa.

WILKESBARRE, PA., October 13.—A terrific wind storm has prevailed here since early this morning. The Welsh Baptist Church, a new building just being completed, was blown down this afternoon. One man who was on the roof at the time, putting on slate, escaped with slight injuries. Throughout the country districts considerable damage has been done to buildings.

Arrested.

Mrs. Mary A. Reed, who became somewhat notorious some time ago in connection with an allegation of baby farming, procured a warrant to-day for the arrest of Mike Sullivan, on a charge of forcibly robbing her on the corner of Tenth and Morgan streets of $20.

Hong Wah, a Chinese laundryman, residing at 1104 Market street, got a warrant issued charging William McCune with snatching a bundle of washing from his laundry.

Frederick J. Brinsson, residing on the corner of Easton and Goode avenues, was arrested on a charge of embezzling $225 from McKim & Smith, of 418 Locust street, and released on bail.

A Fatal Explosion.

By Telegraph to the POST-DISPATCH.

CHATTANOOGA, TENN., October 13.—The boiler of a large planing establishment at Tuscumbia, Ala., exploded last night. The buildings were blown to atoms and John Starr, the foreman, was killed. Tom Nichols, a bystander, was fatally injured.

Recent Robberies.

A hunting-case gold watch, shirt stud, breast pin, gold ring and two silk handkerchiefs were stolen from Samuel Cole, of 709 Spruce street.

At 9:15 last night the culinary store of Kehan & Boppett, 506 Market street, was entered by three small boys, who were discovered and chased away by Officer Wolf and Private Watchmen Dunn. They dropped a box of knives as they ran away.

A woolen overcoat was stolen last night from J. F. Baker, jr., of 3108 Lucas avenue, while he was on the steamer White Eagle.

A crayon drawing was stolen yesterday from Geo. G. Utt, of 1426 Franklin avenue.

F. Gosselwig's store at 910 South Broadway was entered last night by burglars, who stole two pairs of otter, one pair of beaver, two pairs of sea dog and one pair of black dog-skin gloves.

CARPETS AND CURTAINS.

Intending Purchasers should not fail to examine Our Stock and Prices before placing orders.

NEW GOODS DAILY ARRIVING.

Trorlicht & Duncker,

506 NORTH FOURTH STREET.

GAS STOCK.

Another Sale Yesterday at the Lowest Figures Yet.

'Now We Go Up and Now We Go Down," but Usually Down—A Deal in Western Union—Shutting Down the Mills—The Klein Case Settled—Provision Men's Grievances—Exchange Notes.

The ups and downs—principally the downs—of gas stock form the prevailing topic of conversation among brokers. The decline in the stock of the St. Louis Gas Light Company predicted in the POST-DISPATCH some weeks since has been going on steadily ever since. The stock which sold at $810 just after the declaration of the $90 dividend was shortly after quoted $220. Then it was offered at on the street at $200 with no takers. Finally the sale of a big block was reported at $270. The report was denied by the alleged purchasers, but was shortly after confirmed. Yesterday a small lot of the shares was sold at $265. This can hardly be taken as a criterion of its value, however, as stocks in St. Louis frequently sell at 5 or 10 per cent below their real value if the holder is at all anxious to get rid of them. Jas. Campbell, the broker, who has been one of the heaviest dealers in gas stock, says it is worth $275 to $280, but he steers to his original belief that it will sell at $300 before long. Lacled'e stock, he says, will sell at $80—about $20 below its present value. This belief, of course, is based on the idea that a great deal of money will have to be spent this winter in obtaining an extension of franchise from the city and in opposing the efforts of other companies to obtain a charter. Should a new lease of life be granted the Bonhard-Ames company on the terms desired, a dividend is considered, and without which it is impossible to judge of the steam in process of distribution With the black flag flying and the cutting winds around toward the Northwest, expeditiousness was deemed the necessity of the hour, and so several gauges were received to-day to answer as a temporary purpose. As a result, the big building has been comfortable to-day, and the grate fires and great coats have been banished from the various offices and court rooms.

* * *

A new feature in the gas question is the blocking of large numbers of shares of the St. Louis company's stock in the hands of a few men. Until this week the stock has been divided up among so many that it was difficult to obtain control of more than a fair majority. Now the small fry are being gradually driven out. Many disposed of their holdings at the time that the Newman party came into power, and others have been quietly letting go ever since in view of the expected decline. All this stock is supposed to be massed in the hands of a few of the larger shareholders. The advantages of this are that in case of a new deal—in case that the company should desire to sell out as it thought of doing last winter, the trade could be accomplished quietly and without fear of any hitch through the objections of a large minority of the stockholders. The heavier stockholders of the St. Louis Company have great faith in the concern, or at least in its ability to sell out at a good price, and they are ready to buy up the stock to the extent of their means at any slight cut under the market price.

* * *

A telegram received on the street this morning announced the purchase of over 10,000 shares of the Western Union Telegraph Company on account of the Garrett party. The Garrett crowd are backing up the Baltimore and Ohio Telegraph Company, which is, next to the United Lines Company, the strongest rival of the Western Union. It is known that both the Western Union and the United Lines Company have been trying to obtain control of the Baltimore and Ohio, and this purchase of Western Union stock by Baltimore and Ohio people may be a move toward the absorption of the latter by the older company. It is stated on the street, however, that both Garrett of the Baltimore and Ohio and Stokes of the United Lines have been heavily short of Western Union, and the recent advance in that stock is attributed to their efforts to get out.

* * *

It is understood that a number of the Exchange members who received the little piece of white ribbon sent out by the Exposition people thought that it entitled them to admittance last evening. The white badge, as an emblem of purity, merely certifies to their moral fitness to attend the great show and admits the wearer only on payment of twenty-five cents. This may keep a great many people at home this evening but it will prevent a great many people making a row at the door.

* * *

There is some talk on 'Change of a concerted movement among the millers to shut down on or before November 1. There is so slight a margin in milling here at present and markets are so heavily stocked that it would not hurt St. Louis mill ers very much to shut down for three or four months. St. Louis flour is undoubtedly better than Minneapolis flour, but the flooding of the markets abroad with flour from the northern milling centers has had a depressing effect on the values of St. Louis flour and it is selling at very little if any premiumn over flour from the north. If England should have her supply of winter wheat flour shut off for a while, she might better appreciate its value. Should the millers conclude to shut down, it would only be with the cooperation of all of their number.

* * *

A. H. Hebard this morning notified Secretary Morgan of the Exchange that he had settled with Edward Klein, and that the complaint lodged with the Board of Directors yesterday would, therefore, be withdrawn. It was expected that the Hebard-Klein case would furnish occupation for the Committee for some time, and would effectively test the rule of the Exchange, providing a penalty for failure to settle indebtedness growing out of trading in futures. The Exchange has had several complaints against members under this rule, but no case has ever come to trial. As a rule the complainant is glad to settle for a small percentage of the amount due, and the defendant will spare no effort to save his membership in the Exchange from forfeiture.

* * *

The "postponement" of the meeting of provision men with the Transportation Committee is probably final. "I think," said Michael McEnnis this morning, "that everybody has said about all he cares to now. The truth is, we have not as much to complain of as have many other branches of trade. Our business is done in straight car-loads, and, except on Western and Southwestern business, there is a pretty healthy competition between the transportation lines for our freight. On business west of us, moving either way, we are not rightly treated, but to the east or northeast we get about as good rates as we could ask."

* * *

McCormick, Kennett & Co. telegraph L. G. McNair that Nat Jones of Chicago is buying all the October wheat that is offered there.

Another effort is being made to bring together the Railroad Commissioners of Missouri, Illinois, Kansas and Iowa on the dual classification question.

E. O. Stanard rejoices in the fact that he is a grandfather, and his name is Edwin Tilton.

SOMEBODY'S BLUNDER.

The Board of Public Improvements Makes a Discovery.

Court Commissioners Award Damages on One-Tenth of Certain Condemned Property That Are In Excess of the Assessed Value of the Entire Property—An Interview With One of the Commissioners Showing How the Trouble Originated.

Street Commissioner Turner submitted a report to the Board of Public Improvements this morning which revealed as bold an attempt to gouge the city as has been discovered in some time. To understand the matter thoroughly it is necessary for the public to know the following facts:

On the 28th of November last year the Board recommended the passage of an ordinance to widen Grand avenue along the space traversed by the new bridge to the extent of fifteen feet on each side, an improvement designed partly for the benefit of the general public, but more particularly for the benefit of the owners of property facing the bridge. The ordinance was duly passed and give a roadway on each side to enable traffic and business originating on the streets contiguous to reach Manchester road and Papin street near the bridge, and avoid the long detour which would be necessary otherwise. The Municipal Assembly passed the ordinance, proceedings in condemnation of property were commenced, and commissioners appointed. These commissioners are Messrs. C. Bent Carr, D. P. Rowland and H. E. Bartling. Recently they made their report to Gen. Turner. The General looked over the awards and was startled at the proportions of them. In many cases, it seemed to him, the award for the property condemned by the city was far greater than the actual value of the property itself. But fifteen feet out of 150 were condemned in each lot, and the awards for fifteen feet was more than sufficient, it appeared, to pay for all the property to which it belonged. To satisfy himself on the matter Gen. Turner procured from the Assessor's books the assessed value of each lot of ground affected by the condemnation or passed upon by the Commissioners. The figures thus obtained he placed beside the award of the Commissioners. A comparison of these figures showed that the awards were correct and that the award was in proportion with the assessed value of the property. The comparison made was presented to the Board of Public Improvements this morning and is as follows:

THE COMPARISON.

A comparison of awards made by Commissioners in the condemnation for the widening of Grand avenue, from Manchester road to Scott avenue, and from Atlantic street to Papin street, with the assessed value of the property taken. All but two of the lots, viz.: lot 15, block 2196, and lot 15, block 2198, are on Grand avenue and have a depth of 150 feet each. It is proposed to condemn fifteen feet in depth of these lots, or one-tenth of each lot, leaving said lots 135 feet deep.

No. of City Block.	No. of Lot.	Assessed Value of Property.	Award of Commissioners.	Assessed Value of Property Taken.
2196	13	$ 483 75	$ 590 00	$ 59 85
2196	17	375 00	400 00	40 00
2196	16	375 00	400 00	40 00
2196	14	525 00	700 00	70 00
2196	15	525 00	700 00	70 00
2207	4	225 00	400 00	75 00
2207	5	225 00	400 00	75 00
2207	6	450 00	673 00	224 50
2207	7	450 00	673 00	224 50
2207	13	483 00	550 00	183 00
2198	14, 15	750 00	850 00	85 00
2198	16, 17	700 00	800 00	80 00
2195	18, 19, 20, 21	1,440 00	1,800 00	187 50
2195	22	417 50	600 00	187 50
2193	4	250 00	400 00	100 00
2193	5	250 00	400 00	100 00
2208	6	300 00	400 00	100 00
2208	7	300 00	400 00	100 00
2208	8	300 00	400 00	100 00
2208	9, 10, 11, 12	510 00	680 00	340 00
2208	13	272 00	612 00	340 00
2208	14	298 00	682 00	298 00
2188	15	246 00	592 00	298 00
2188	17	196 00	392 00	98 00
2188	18, 19, 20, 21	810 00	1,500 00	420 00
2211	3	200 00	500 00	300 00
2211	4	272 00	1,176 00	1,110 00
2211	5, 6, 7	666 00	944 00	280 00
2211	8	174 00	464 00	290 00
2211	9	174 00	464 00	290 00
2211	10, 11	300 00	900 00	540 00
2211	12	162 00	540 00	378 00
2211	13	250 00	700 00	210 00
2187	14, 15, 16	1,100 00	1,540 00	440 00
2187	17	200 00	400 00	150 00
2187	18	200 00	350 00	150 00
2195	19, 20	400 00	700 00	300 00
2195	21	200 00	350 00	150 00
2197	1	490 00	812 00	32 00
2212	2	250 00	350 00	100 00
2212	3	250 00	350 00	100 00
2212	9, 10	600 00	852 00	252 00
2212	11, 12	600 00	840 00	240 00
2212	13, 14	450 00	700 00	250 00
2212	15	315 00	630 00	315 00
Total		$22,211 75	$31,526 00	$11,314 25

Lot 19 in block 2196 has 38 feet front. Fifteen feet front of this lot was condemned. The assessed value of the lot is $765. The award, $8,100, or $2,835 more than the whole lot is worth.

Lot 9 in block 2207 has 31.1 feet front. Fifteen feet front of this lot was condemned. The assessed value of the lot is $777; the award $2,853, or $2,076 more than the whole lot is worth.

General Turner's report concluded as follows: "It may be further said that as the widening of Grand avenue as proposed is not needed at all for the construction of the bridge, it may be deemed best, if it is found that the ends proposed to be obtained by the widening are not commensurate with the cost imposed on the city, to abandon the project of widening altogether."

The Board resolved to report the awards to the Mayor with the request that he instruct the City Counselor to withdraw the suit in condemnation unless the awards are greatly reduced.

The figures will give the public an idea of how they are robbed occasionally by property sharks and court commissioners.

RE. E. E. BARTLING,

one of the Commissioners who assessed damages against the abutting property on Grand avenue, was seen by a POST-DISPATCH reporter. He said that the Board of Public Improvements had determined to reject the report of the Commissioners. Mr. Bartling said: "They had better wait as the report has not been signed yet."

"Can you tell anything about the awards."

"Certainly I will. I have all the notes of our proceedings and the testimony taken before the Board. For instance, here is lot No. 19 of city block 2196. Hugh D. Ranken appeared before the Board and stated that fifteen months ago he sold part of his property for $144 per foot. Lot No. 13 of city block 2187 is valued at $2,800, and witnesses swore that it is worth $160 per foot and was damaged by the cutting off of fifteen feet 40 to 50 per cent all told on. All the owners aware that their property was damaged to the extent of 40 to 60 per cent of its value and all maintain that their property is worth, corner lots $160 to $180 per foot, and $60 per foot on inside lots. We allowed them 10 per cent of the value of their lots for the property and 10 per cent. damages. Here is lot No. 13, city block 2187, is valued at $2,800, we allowed $380, $280 for the property and $380 for damages. Lot No. 21 in the same block was valued at $3,150 and we allowed on the same plan $630. In addition the Ranken heirs, who own nearly all this property, originally dedicated Grand avenue to the city and would receive no benefit from the proposed widening.

The reporter then visited the Assessor's office, and found that lot No. 13 in block 2187, belonging to Thomas Ranken, jr., is assessed at $350. The damages awarded are $560 on a valuation of $2,800.

Lot No. 21 in the same block, belonging to David Ranken, jr., is assessed at $270, is valued at $3,150, and is awarded damages of $563.

Lot No. 18, in city block 2196, belonging to John D. Ranken, and which he swore was worth $144 per foot, is assessed at $630.

Messrs. D. P. Rowland and C. Bent Carr, the other commissioners, could not be found this afternoon.

LYING IN STATE.

Crowds of People View the Remains of Cardinal McCloskey in the Cathedral.

NEW YORK, October 13.—A crowd of people gathered about the doors of the cathedral this morning and waited for the moment when the public could enter the sacred edifice and look upon the remains of Cardinal McCloskey. When their patience was nearly exhausted, a procession emerged from the archepiscopal residence, walked slowly along the street and entered the Cathedral by the south transept door. Six undertaker's men bore the body of the Cardinal. Behind them came a body of priests headed by Archbishop Corrigan, Monsignors Quinn, Farley and Preston, and Rev. Dr. McDonnal. The last named acted as master of ceremonies. The procession moved through the south aisle, went down the main vestibule and the centre aisle, where the platform and catafalque had been erected. The body of the cardinal was dressed in full ecclesiastical robes. Four candles burned at the corner of the catafalque. A guard of four men from the St. Vincent de Paul society stood near the catafalque. When the doors at 10 o'clock were opened the crowd quickly filled the center aisle, passing along on either side. The people, after viewing the remains, left the church by another exit.

WILL CONTINUE HIS WORK.

Councilman Joe Temple Not Daunted by the Thayer Decision.

"There will be an appeal of the case," said Mayor Francis this morning, speaking of the Denison decision of Judge Thayer. "It would not be fair to admit the City Council to have been in the wrong, and besides, so important a decision must necessarily be tested. I am not particularly concerned in the matter further than this: There was a vacancy on the bench and I appointed Mr. White to fill it."

Mr. Temple, the chairman of the committee that investigated Denison, said this morning: "Judge Thayer may be able to tear up the charter but I hardly think so. He decides in favor of Denison, because, as he says, Denison was not heard. That is not so. Mr. Denison had an opportunity to defend himself and came before the committee and made a defense. The stenographer's report will show that. He admitted that he practiced law, and admitted having taken fees, not without having denied the fact first, however. I had absolute proof of his having received fees, and when I produced the proof he acknowledged the truth. Denison had all the trial he wanted then, I tell you."

"Will the committee continue its work of investigating officers?"

"Well, there is one member of it that will. I'll keep it up until I get through with these fellows."

Want It Repealed.

A petition was circulated in the flour corner on 'Change to-day, asking the Board of Directors to repeal the rule adopted yesterday, assessing the defeated party $5 in cases of arbitration where an appeal is not sustained. The petition sets forth that the signers believe the rule damaging to the interests of the flour trade. Nearly every flour commission man on 'Change signed the paper, but only one miller affixed his name.

NORTH ST. LOUIS.

Several rafts of lumber arrived last week, and lumber pullers will be kept at work for a few weeks yet, while the weather remains favorable.

The St. Louis Glass Works, J. K. Cummings proprietor, is now running full handed. Five of the blowers who left there on the 5th inst., to work at the Great Western Glass Works, returned yesterday and took their old places. Three men from Pittsburg were employed by Mr. Cummings last week, and these with a number of new hands employed here makes up his complement.

The regular monthly meeting of the Grant Monument Association.

A POST-DISPATCH reporter asked the Mayor this morning when and where it was last seen. Mr. Francis snote his brow and assumed an attitude expressive of deep thought. "I forget when the last meeting was held," he said finally, "but at that time it was considered best to defer movement in the way of soliciting contributions until Fair Week was over. Now that the fall carnival has ended, I presume the business of the association will be taken up again and carried on to the finish. You will have to see the secretary, Mr. Geo. Morgan about that, though, as I have but little to do with the association now. I think that after doing what I did towards getting up the Grant pageant and contributing $250 to the monument fund, they ought to let me out."

"What condition is the association in now."

"Well, I believe they have about $2,000 in the treasury and General Sherman is president. That is about all the progress that has been made."

Secretary George H. Morgan was found in his office on 'Change.

"The Grant Monument Association is to meet to-night," he said. "A meeting has been called for to-night at the St. Louis Club and for further information look for its report to-morrow."

SOMEBODY'S BLUNDER.

The Board of Public Improvements Makes a Discovery.

Court Commissioners Award Damages on One-Tenth of Certain Condemned Property That Are In Excess of the Assessed Value of the Entire Property—An Interview With One of the Commissioners Showing How the Trouble Originated.

Street Commissioner Turner submitted a report to the Board of Public Improvements this morning which revealed as bold an attempt to gouge the city as has been discovered in some time. To understand the matter thoroughly it is necessary for the public to know the following facts:

On the 28th of November last year the Board recommended the passage of an ordinance to widen Grand avenue along the space traversed by the new bridge to the extent of fifteen feet on each side, an improvement designed partly for the benefit of the general public, but more particularly for the benefit of the owners of property facing the bridge. The ordinance was duly passed and give a roadway on each side to enable traffic and business originating on the streets contiguous to reach Manchester road and Papin street near the bridge, and avoid the long detour which would be necessary otherwise. The Municipal Assembly passed the ordinance, proceedings in condemnation of property were commenced, and commissioners appointed. These commissioners are Messrs. C. Bent Carr, D. P. Rowland and H. E. Bartling. Recently they made their report to Gen. Turner. The General looked over the awards and was startled at the proportions of them. In many cases, it seemed to him, the award for the property condemned by the city was far greater than the actual value of the property itself. But fifteen feet out of 150 were condemned in each lot, and the awards for fifteen feet was more than sufficient, it appeared, to pay for all the property to which it belonged. To satisfy himself on the matter Gen. Turner procured from the Assessor's books the assessed value of each lot of ground affected by the condemnation or passed upon by the Commissioners. The figures thus obtained he placed beside the award of the Commissioners. A comparison of these figures showed that the awards were correct and that the award was in proportion with the assessed value of the property. The comparison made was presented to the Board of Public Improvements this morning and is as follows:

THE COMPARISON.

A comparison of awards made by Commissioners in the condemnation for the widening of Grand avenue, from Manchester road to Scott avenue, and from Atlantic street to Papin street, with the assessed value of the property taken. All but two of the lots, viz.: lot 15, block 2196, and lot 15, block 2198, are on Grand avenue and have a depth of 150 feet each. It is proposed to condemn fifteen feet in depth of these lots, or one-tenth of each lot, leaving said lots 135 feet deep.

No. of City Block.	No. of Lot.	Assessed Value of Property.	Award of Commissioners.	Assessed Value of Property Taken.
2196	13	$ 483 75	$ 590 00	$ 59 85
2196	17	375 00	400 00	40 00
2196	16	375 00	400 00	40 00
2196	14	525 00	700 00	70 00
2196	15	525 00	700 00	70 00
2207	4	225 00	400 00	75 00
2207	5	225 00	400 00	75 00
2207	6	450 00	673 00	224 50
2207	7	450 00	673 00	224 50
2207	13	483 00	550 00	183 00
2198	14, 15	750 00	850 00	85 00
2198	16, 17	700 00	800 00	80 00
2195	18, 19, 20, 21	1,440 00	1,800 00	187 50
2195	22	417 50	600 00	187 50
2193	4	250 00	400 00	100 00
2193	5	250 00	400 00	100 00
2208	6	300 00	400 00	100 00
2208	7	300 00	400 00	100 00
2208	8	300 00	400 00	100 00
2208	9, 10, 11, 12	510 00	680 00	340 00
2208	13	272 00	612 00	340 00
2208	14	298 00	682 00	298 00
2188	15	246 00	592 00	298 00
2188	17	196 00	392 00	98 00
2188	18, 19, 20, 21	810 00	1,500 00	420 00
2211	3	200 00	500 00	300 00
2211	4	272 00	1,176 00	1,110 00
2211	5, 6, 7	666 00	944 00	280 00
2211	8	174 00	464 00	290 00
2211	9	174 00	464 00	290 00
2211	10, 11	300 00	900 00	540 00
2211	12	162 00	540 00	378 00
2187	13	250 00	700 00	210 00
2187	14, 15, 16	1,100 00	1,540 00	440 00
2187	17	200 00	400 00	150 00
2187	18	200 00	350 00	150 00
2195	19, 20	400 00	700 00	300 00
2195	21	200 00	350 00	150 00
2197	1	490 00	812 00	32 00
2212	2	250 00	350 00	100 00
2212	3	250 00	350 00	100 00

WHAT A CRUSH! WHAT A JAM!

The crush yesterday was far larger than expected, but no Wonder. Just look at FIGURES:

Men's Shoes 50c on the Dollar.
Men's Lace Bals, all solid, Cincinnati price $1 50; our price 99c.
Men's Calf Button, Cincinnati price $2 50; our price $1 23.
Men's Creole Congress, solid comfort throughout, Cincinnati price $2; our price $1 27.
Men's Brogans, honest made, Cincinnati price $1 25; our price 86c.
Men's Kip Boots, best in Market, Cincinnati price $2 50; our price $1 50.
Men's Calf Boots, can't be beat, Cincinnati price $3; our price $1 75.
Men's Calf Front and Back Custom-made Boots, Cincinnati price $4 50; our price $3 43.
Men's Congress Gaiters, Cincinnati price $2; our price $1.
Men's Velvet Embroidered Slippers, Cincinnati price $1 25; our price 50c.

CALL AND CONVINCE YOURSELF.

TORLINA & WEBER, Shoe Dep't.,

GLOBE, 705-713 Franklin Av.

The Leading Shoe and Clothing Establishment in the West. Open until 9 p. m., Saturdays 11 p. m. Electric Lights.

BELLEVILLE.

The School Case Thrown Out of Court—A Bitter Controversy.

In the Circuit Court to-day Judge Watts rendered his decision in the injunction case of Martin Millard against the Board of Education of East St. Louis to restrain the Board from using the basements of churches for school purposes. The demurrer to the injunction petition was sustained and the case dismissed. Mr. Millard thereupon prayed for an appeal and will take the case to the State Supreme Court. The injunction was asked for only against St. Patrick's School, which is located in the basement of the church of the same name. Mr. Millard selecting but on e school in order to make a test case.

The Grand Jury to-day returned indictments against the following saloon-keepers for failing to pay their license: Peter Germain, Anthony Riddle, Isaiah Botts, Mark Boden, James Mason, Henry Frederickson, Joseph Taylor, Baptiste Herbstreet, Frederick Keitel, William Nauert, Philip Zeggneff, Charles Remer, Frederick Schwarztrauber and Andrew Touchette. All the above named are country saloon-keepers and as the law of the State prohibits a license being issued to any saloon-keeper not within two miles of any incorporated city or village, and as it also prohibits any one from selling liquor without a license, the above named kept dramashops in violation of the law.

The unpropitious weather materially affected the attendance at the Fair to-day, and those who did go became heartily sick of wading through the slop and mud and did not remain long. The exhibitors are numerous and some really fine displays are to be seen. The cattle, horses and poultry equal anything that was to be seen at the St. Louis Fair, and if the weather could be secured to favorable the Fair would be a success. The race-track was very muddy and racing was impossible, but if the sun comes out to-morrow morning the track will be in condition for the numerous fine horses quartered here to show their speed. In case the bad weather should continue, the time of the Fair will probably be extended. Dresser is full of Joseph Harder, an old resident of the West End, who died Sunday, was buried yesterday afternoon.

The funeral of Mr. Thomas Bailey, who died suddenly yesterday morning, took place this afternoon and was numerously attended by the deceased's friends.

Herman Ostenr, Chief of the Fire Department, and Mr. S. H. Lockett are now having quite a bitter controversy through one of the city papers. The trouble between the two originates through the management of a fire which occurred the other night. Mr. Lockett claims that the fire was allowed to make the progress it did by reason of the bad management of the department, and Chief Oster maintains it was all on account of the failure of the Water Works of which Mr. Lockett is chief engineer.

Mr. Henry Abend, president of the Board of Trade, has called a special meeting of the members this evening to confer in regard to the contemplated establishment of smelting works by Albert Block & Co. The Council and city officers have been invited to attend.

Wanted a High-Toned Lawyer.

When the case of Dan Jewell, the colored man charged with murdering his wife, was called for trial in the Criminal Court this morning, the prisoner announced that he was not satisfied to go to trial with Mr. Burgess, the colored lawyer, in charge of the case, Judge Wagoner, after paying a delicate compliment to Mr. Burgess, whom he had appointed to conduct Jewell's defense, the prisoner said he was unable to employ a lawyer, and that the trial must be proceeded with. The prisoner then said that he was not ready for trial, but the excuse was not allowed, and the case is now on trial.

ABOUT TOWN.

FRANK CARSON was arrested this afternoon for stealing a bucket of jelly from the Iron Mountain Railway Depot.

THE regular monthly meeting of the Germania Club will be held to-morrow evening at 8 o'clock, at the club house.

GEORGE L. PAINE, while working as a pile-driver on the Government Works, fell down an embankment on S. Second Way, near Cutaia and Lorenz streets and broke his leg. He was taken to the City Hospital.

The Rev. Dr. Hughey will deliver a 'temperance lecture under the auspices of the Carondelet "Y. C. T. U." of Temperance Hall, Robert and Minnesota avenues this evening at 8 o'clock.

JUDGE CADY to-day fined Wm. D. Buchanan $250 and costs by default for keeping an unlicensed saloon, and Charles Smith $200 and costs for vagrancy, with stay on good behavior.

THE alarm from box 123 at 2:20 o'clock this afternoon, was occasioned by the explosion of a gasoline stove in the third floor of No. 819 S. Seventh street, occupied by Louis Le Pere. The flames were extinguished before any damage was done.

A HORSE attached to a buggy belonging to Mr. Arthur Merriot of 1014 N. Third street, which was left stand ing on Seventh and Olive streets this afternoon, ran away, and, turning the corner at Broadway and Olive, collided with the illumination poles. About thirty-five gloves were broken. The damage to the buggy was not great.

CITY PERSONALS.

Mr. Henry J. Anderson, nephew of a late John J. Anderson, has returned from Montana on a visit to relatives and friends after an absence of twenty years.

Returned Many Indictments.

By Telegraph to the POST-DISPATCH.

LEXINGTON, Mo., October 13.—In the Criminal Court this morning the Grand Jury returned quite a large number of true bills.

STATIONERY!

Of All Kinds

Retailed at Wholesale Prices.

LEVISON & BLYTHE STATIONERY CO.

213 and 215 N. Third Street.

NELSON & NOEL,

BANKERS,

Northwest Cor. Third and Pine Streets.

Missouri, Illinois, Kansas, Arkansas and Texas State, County, City and School Bonds a Specialty.

Also all local bonds and stocks bought and sold on favorable terms.

MONEY.

6@8 per cent.

Wall Street.

NEW YORK, October 12.—The stock market was heavy at the opening this morning, first prices showing declines of ⅛ to ¼ per cent. In the first fifteen minutes the market was quite active, but with a downward tendency, prices declined ¼ to ½ per cent Oregon Transcontinental lost ¾. The markets then remained steady until in the last fifteen minutes, when a little tone was manifested and recoveries of small fractions followed. The principal activity has been in Western Union, Lake Shore, the Grangers and Oregon Transcontinental. At 11 o'clock the market was active and steady within small fractions of opening prices.

NEW YORK, October 13.—NOON—Money is easy at 1@2 per cent. Sterling exchange is firm at 4.83½ for sixty days and 4.85½ for demand. Government bonds are steady and weak. Railroad bonds are dull and weak. Stocks are strong and active. The decline ranging from ¼ to ¾ per cent followed, Lackawanna being prominent in the decline. Later there was a slight recovery in some cases, but generally the market was weak throughout, losing 1 per cent. Reading lost 1⅝ per cent, but has since recovered a small fraction.

Towards 12 o'clock the market became very dull and at noon is dull and firm. Three 103¾; 4½s 113½; 4s 122¾. Pacific 6s of '95, 125.

New York, October 13, 2 p. m.—After noon the stock market continued active and strong, and advanced ¼ to ¾ per cent for the active stocks. The market continued strong until near the close, when it became somewhat feverish and irregular, but the closing prices are in most cases at or near the best prices of the day.

BOSTON, October 13.—Mexican common 85¾ 7s 42¾.

New York Stock Quotations.

Corrected daily by Matthews & Whitaker, bankers and brokers, No. 121 N. Third street, St. Louis. Mo.

STOCKS.	Opening.	Highest.	Lowest.	Closing.
Canada Southern	41¾	42⅝	41¾	42⅝
Canadian Pacific	46	46⅛	45¾	46⅛
Central New Jersey	93½	93½	93½	93½
Central Pacific	39¾	40⅝	39¾	40¼
Chic. St. P., M. & O	96	96¼	96	96¼
Chic. St. P., M. & O., pref	96¾	97	96¾	97
Chic. Bur. & Quincy	130¾			130¾
Chic. Mil. & St. P	81½	82¼	81½	82
Chic. & N. W. com	104½	105	104¼	105
Del., Lack. & W	111½	112¾	111¾	112¾
Philip Zeggneff, Charles Remer, Frederick Schwarztrauber and Andrew Touchette. All the above named are country saloon-keepers and as the law of the State prohibits a license being issued to any saloon-keeper not within two miles of any incorporated city or village, and as it also prohibits any one from selling liquor without a license, the above named kept dramashops in violation of the law.	95¾	96¼	95¾	96¼
Denver & Rio Grande	18¾	19¼	18¾	19¾
Erie com	23¾	23¾	23¾	23¾
Erie pfrd	53¾	53¾	53¾	53¾
Erie 2d Mtg. Bds	102¾	102¾	102¾	102¾
Houston & Texas	34	34	34	34
Illinois Central	138¾	139¾	137	138
Ind., Bl. & Western	17¾	17¾	17¾	17¾
Lake Shore	96¾	97	96¾	97
Louisville & Nashville	46¾	46¾	46¾	46¾
Michigan Central	91¾	91¾	91¼	91¼
Missouri Pacific	100¾	101	99¾	101
Mo. Kan. & Texas	23¾	24	23¾	24
Manhattan Elevated	110	110¾	109¾	110¾
New York Central	101¾	101¾	101	101¾
Northern Pacific com	23¾	23¾	23¾	23¾
do pref	49¾	49¾	49¾	49¾
Oregon & Transcontinental	29¾	29¾	29¾	29¾
Oregon Nav. & Trans. Co	87¾	87¾	87¾	87¾
Ohio & Miss. com	21¾	22¾	21¾	22¾
Pacific Mail	47¾	47¾	47¾	47¾
Philadelphia & Reading	35¾	35¾	35¾	35¾
Pullman Palace Car	129	129	128¾	128¾
St. L. & San F. com	19¾	19¾	19¾	19¾
St. L. & San F. 1st pfrd	84	84	84	84
St. P., M. & Manitoba	103¾	103¾	103¾	103¾
Texas Pacific	21¾	21¾	20¾	21¼
Texas & Pacific incomes	49			49
Union Pacific	53¾	53¾	53¾	53¾
Wabash, St. L. & P	22¾	22¾	21¾	22
Wabash St. L. pfd	44¾	44¾	44¾	44¾
Western Union Tel	79¾	80	79¾	80
West Shore Bonds	103¾	103¾	103¾	103¾
West Shore certificates	102¾	102¾	102¾	102¾
English Consols	100 3-16	100 5-16	100¾	100¾

Corrected daily by James Campbell, Banker and Broker 307 Pine street.

U. S. BONDS.

	When interest payable.	Bid.	Ask.
6's coupon bonds	M. A. N. & F.	101	101½
4½ coupon bonds	1891 J. S. D. & M.	112¼	113
4's coupon bonds	1907 J. A. O. & J.	122¾	123

RAILWAY BONDS.

Mo. Pac. 1st m. 6's	1888	Feb. & Aug.	103¾	104
Mo. Pac. Consols	1920	May & Nov.	103¾	104¼
Mo. Pac. 3d m. 7's	1906	May & Nov.	110	111
Mo. Pac. 5d	1906	May & Nov.	111	111¾
Mo. Pac. Pacific	1888	Jan. & July	112	112¾
Mo. Pac. 1st m. 6's	1889	Jan. & July	103	103½
K. P. 1st m. 6's	1896	June & Dec.	106	111
K. P. D. 1st m. 6's	1899	May & Nov.	104¾	105
K. P. Consols	1919	May & Nov.	98¾	99¼
St. L. & M. 1st 7's	1892	Feb. & Aug.	114	115

ST. LOUIS CITY AND COUNTY BONDS.

City 4's sterling, 10-20s	1902	May & Nov.	102	103¼
City 4's sterling, 15-20s	1908	Jan. & July	103	103¾
City 5's sterling, 10-20s	1900	June & Dec.	103¾	104¼
City 6's	1900	June & Dec.	103¾	104¼
City 6's currency	1886–87	Various.	104	104¼
City 6's funded	1886–89	Various.	109	109¼
City 6's sterling	1898	June & Dec.	116	117
City 6's water	1887	June & Dec.	103¾	104¼
City 6's water	1900	June & Dec.	103¾	104¼
City 6's water	1892	April & Oct.	109	110¼
City 6's bridge approach	1892	June & Dec.	103¾	110¼
County 6's gold	1895–96	Jan. & July	112	113
County Park	1905	April & Oct.	110	111

*Interest to seller.

Clearings	$2,518,338
Balances	208,183

COMMERCE.

St. Louis Afternoon Board.

Wheat strong, active and higher, with free buyers. Corn firmer. Oats dull.

Wheat—October 79@a, 80¼ b.; November 80¼@80¾ to 80¾@a, closing October 80¼ bid; November 80¾@a, closing 81 @81⅛@a; January 81 @a; May 87 @a.

Corn—Closing October 39¼ b; November 36, year 34¾; January 33¾ b, 33¾ b; May 36 b. Boat—No. 2 mixed 34¾ b.

Oats—October 24¼ b; November 24¾ b, 25 a; year 24⅝ b; May 29¾ b, 29¾ a.

CLOSING PRICES 3 P. M.

Reported daily by S. W. COBB & CO., 317 and 319 Chestnut street, Commerce.

	Closing Yesterday.	Highest To-day.	Lowest To-day.	Closing To-day.
WHEAT—				
Nov	80¾@¾	81⅛	80¾	80¾
Dec	81⅛	82¾@¾	81⅛	81⅝
May	86¾	1 00⅛	87	99¾
CORN—				
Oct	43¾	43¾	43¼	43¾
Nov	40¾	40¾	40¾@⅜	40¾
Year	37¾	37¾	37¾	37¾
May	37⅛@38	38¼	37⅛	38⅛
OATS—				
October	25¾	25¾	25¾	25¾
November	25¾	25¾	25¾	25¾ b
May	29¾	29¾	29¾	29¾
PORK—				
November	$ 8 22½	$8 30	$8 25	$8 30
December	8 27½	8 35	8 30	8 35
January	9 07½	9 20	9 12½	9 20
LARD—				
November	5.90	5.92½	5.90	5.92½
December	5.90	5.92½	5.90	5.92½ b
January	5.95@97½	6.00	5.97½	6.00
SHORT RIBS—				
October	5¾	5.40	5.35	5.35
November	4.92½	4.92½	4.92½	4.92½
December	4⅝	4.72½	4.65	4.72½

New York—Wheat—October — November 81 @1⅛; December 81 @8⅝; January 81 @82; May 91 @1.03⅛.

Corn—October 51¾ b.; November 51½; December 50; January 46¾ b; May — Oats—October 31¾ b.; November 32¼ b.; December 32 b.; January — ; May 38¾.

Toledo—Wheat—October 98; November 99¼; December 91 @94; January 83; May 89¾@90. Corn—October 45; November 42¾; year 38; May 38¾.

BALTIMORE—Wheat—November 98; December 99. Corn —Year 46@47; May 45¾@46.

DETROIT—Wheat—November 93¾ a.; December 91 b.; May 91 @93¼ a.

Stocks of Grain in St. Louis Elevators.

	Wheat.	Corn.	Oats.	Rye.	Barley.
To-day	2,820,017	382,472	205,860	18,576	58,487
Saturday	2,822,523	381,208	188,718	18,329	41,257
	No. 2 Red.	No. 2. Mixed.	No. 2. No.		
To-day	2,311,678	371,190	119,611	13,946	.....
Saturday	2,311,568	366,964	119,858	13,077	.....

Visible Supply of Grain.

	Oct. 10, '85.	Oct. 3, '85.	Oct. 11, '84.
Wheat	44,094,847	43,632,318	29,090,140
Corn	5,198,991	6,182,493	6,545,907
Oats	5,795,057	5,617,144	4,115,055
Rye	467,921	490,198	993,068
Barley	920,788	426,714	162,094

Movements of Wheat and Corn To-Day.

	Receipts		Shipments	
	Wheat.	Corn.	Wheat.	Corn.
St. Louis	25,925	14,830	7,350	6,625
Chicago	99,981	180,849	65,196	15,715
Milwaukee	46,198	1,462	8,742	.....
Baltimore	.....	.....	.....	.....
Toledo	24,670	17,191	20,564	26,900
New York	79,900	102,700	26,800	196,722
Detroit	19,433	.....	25,143	.....
Kansas City	34,810	31,560	15,000	17,500
Duluth	22,000	.....	.....	.....
Minneapolis	227,920	.....	22,400	.....

CHICAGO INSPECTIONS—316 cars spring wheat, 13 cars winter wheat, 535 cars corn, 291 cars oats, 30 cars rye, 194 cars barley, by canal 6,500 bu. corn.

Grain Inspections.

INTO ELEVATORS—Wheat—4 cars No. 2 red winter; 13 cars No. 3 do; 3 cars No. 4; 3 cars rejected; 3 cars No. 2 Mediterranean; 1 car No. 3 spring; 3 cars No. 3 do; 1 car rejected; 1 car wheelly; total 34 cars. Corn—19 cars No. 3 mixed; 15 cars rejected; 10 cars No. 2 white mixed. 1 car rejected; total 105 cars. Oats—13 cars No. 2; 5 cars rejected; total 18 cars. Barley—1 car rejected fall; 1 car do spring, total 2 cars. Rye—3 cars No. 2; 2 cars rejected; total 4 cars. Total in, 158 cars.

OUT OF ELEVATORS—Wheat—25 cars No. 2 red winter; 7 cars No. 4; 3 cars rejected; total 35 cars.; Corn—3 cars and 66,000 bu. No. 2 mixed; 1 car rejected, total 3 cars and 66,000 bu. Rye—1 car rejected. Total out 37 cars and 66,000 bu.

Commercial Notes.

What a farce the two reports on the visible supply is. The latest New York shows an increase of 462,000 bu in wheat and a decrease of 968,000 bu in corn and 522,000 bu in oats. Chicago's compilation increases wheat 1,576,000 bu, and decreases corn 582,000 bu and oats 167,000 bu. The Chicago statistician has undoubtedly corrected the gross errors he made last week in figuring on the amount afloat on canal and the lakes. It is about time that these two reports agreed, for as they are now issued they are of no value to the trade and simply an annoyance.——Last year the visible supply of wheat increased 2,830,000 bus, and corn decreased 755,000 bus. How cunning the Chicago trader is is shown by the way they receive the report on the visible. Whenever their own statement favors the side they are working then they bank on their own report and pay no attention to New York's, but, as was the case this morning, when their own report is unfavorable to the side of the market they are on, then the Chicago operator turns to the New York report and give their own the cold shoulder.——The farmers' deliveries of their home grown wheat in the United Kingdom for past week are estimated at 1,300,000 bu, against 1,450,000 bu the preceding week and same week last year. ——The average price paid for the English wheat was equal to 31s 9d per bu, against 30s 4d same time last year. ——The foreign crop news by mail is various. The prospects for the Australian crop to be cut in January next are not reported favorable, owing to drought. It is thought, however, that the exportable surplus may reach 9,000,000 bushels from present indications. In view of the reported free offerings of Indian wheat on the London market, news regarding the India crop is of interest. The rice and millet crop were short owing to drought. So far this season, or rather from April 1 to August 31, the exports of wheat have been about 16,500,000 bu, but bulls on wheat maintain that the exports for the remainder of the season will be light, owing to the failure of other crops.——All the advices from Chicago yesterday, especially from what are known as "scalping houses," were intensely bullish, and this forenoon they were still engaged in flooding other markets and the country with the same sort of intelligence. That their idea is to get the outsiders bullish and to buying so they can unload on them, goes almost without saying. Private advices from Chicago this morning are that the country was buying heavily. It is the country mouse is once more being induced (and reduced) to tackle the long side of wheat. It will probably be the old, old story, and after the Chicago longs sell out the market will drop back on the countrymen with a dull thud.——A well informed cotton man remarked: "The Agricultural Department makes the condition of the crop at the end of September 78, the National Cotton Exchange made it 87½. The bulls will probably side with the former and the bears with the latter. Uninterested parties will deem an average of both a fair solution. The result would be 82½, 6 per cent below the average of 1882; however, the acreage planted in 1885 exceeds that of 1882 by 14 per cent, this leaving still 8 per cent in favor of the crop of 1885-1886. Nevertheless, as an offset to this must be considered the effects of drought, rust, worms, and caterpillars in August last, while in 1882 the sole complaint was of too much rain; moreover, that crop had the advantage of a late killing frost, too late to do any injury. Yet, taking all these circumstances into consideration, 7,000,000 bales would seem to be a safe estimate of the yield of 1885-1886. A late killing frost and a good top crop may make it more."

——Mr. Hugh Rogers was looking this morning, for some one who would tell him how high wheat was going. He was at once referred to Gus Hebard.——Martin & Bennett, Chicago, say in their yesterday's calander: "It is generally expected that the visible to-morrow will show an increase of fully 1,500,000 bushels, and while this looks large, we submit the following figures: Since July 1 the visible has increased 62,000,000 bushels; decrease amount on passage, 11,289,000 bushels; net decrease 4,689,000 bu. Same time last year the visible increased 28,000,000 bu, and amount on passage decreased 3,500,000 bu; net increase 8,500,000 bu, making a decrease this year as compared with last of 17,189,000 bu."——Secor, of Hutchinson, has another title now than his former him more than any other he has borne. This is "Grandfather," and a fine old boy is the cause of it.——From the way in some of the principal houses that are carrying the No. 2 wheat in this market during December and January there is quite a 2½@3 difference, it looks very much as though a large amount of the cash will be spilled over the December stock of flour in London is officially reported to be 500,000 to 525,000 brls on October 1, against 450,000 to 475,000 brls last year.——Westcott & Hall have received about the largest consignment of dried fruit ever made in this market, and to-day offered a car-load of fair to good fat apples at 2½c per lb.——The four corner was stirred to its center to-day, all on account of a rule passed by the Exchange Director yesterday. This rule provides that where an appeal is taken from the inspection of any lot of flour and the appeal is not sustained by the Flour Committee, the party appealing is to give up five good dollars, to be distributed among the members of the Inspection Committee. A level of indignation went up from the four corner when they learned this rule had gone through, and before the day was over three different petitions or remonstrances requesting the repeal of the obnorious rule. The director who introduced this rule and worked it through was the recipient of good many ess blessings.

St. Louis Markets.

FORENOON SESSION, CLOSING 1 P. M.

Wheat opened strong in Chicago and prices there ran up considerably, setting the pace at the send-off for all the other markets, which followed their leader, and kept on keeping up with her. There was such a difference between the two markets of the city that they were practically valueless to the trade, but Chicago chose to tie on to the New York state men, as it has been much smaller in December was and anticipated and gave the bulls more influence. The cable news on the market were rather uninteresting, reporting quiet, steady trade in the English markets and no change to speak of. fresh complications to use as a bull lever. Good exports, however, were reported from the Atlantic seaboard, and although the receipts at the West held up, the rains led to a belief that the movement would show a falling off. There was a steady rate to hold the market on and hold sellers off. The bears are watching affairs very closely and only need to see a chance to give a jump in to help hammer prices down, but just now they are afraid to sell any quantity short, and they get out very quickly when they see it going up turn. The bulls are nervy and aggressive, taking advantage of every turn in their favor and bulling furiously and on any right hard spot. About 11 o'clock the noon call began to look for a strong advance in Chicago, there was a scramble among the bears to get their wheat sold for fear of an advance, the excitement the market rose easily, finally closing ¾@⅞c above yesterday. October sold at 80; November at 80¾@⅞; December at 81⅛@¼ at closing at 81 @⅛; May at 87½@⅞ at $1 03⅛, closing at $1 03⅛. May at $1 02¾ to $1 03⅛, closing at $1 03⅛. The market was strong at $1 03⅛, was distinguished by its extreme dullness and the apathy of buyers, yet some high prices were paid for No. 2 red, at 80c to 80¾c, sold up to 81c, 5 cars in all, at 81 @81⅛ and $1 in C. No. 4 red 97 in M.; No. 4 86 bid regular; rejected 73 bid regular.

Corn—The rainy weather and lighter receipts put considerable strength into the future market, but did not increase the trade any, for very little was done. A small improvement—½@¾c—took place in price, October selling at 39c, November at 36, year at 34 and May at 39¼@¾c, January was offered at 33¾c, bid 33¼c. Cash grades lower, No. 2 mixed going off ¼c, though the export demand was still good, and receipts small, No. 2 mixed selling freely for shipment; white mixed grades were dull and largely lower to sell. No. 2 mixed 39¾@39¾ regular; No. 2 white mixed 40 bid that 40¼c for E. bid, 40¾c for C. and 40 to 39 E. side; rejected 38¾@37½ this side; 38 in U.; no grade 34 bid this and 36¼ E. side.

Oats were steady, but as dullas ever, as there were few who would trade. Year sold at 24½; October was offered at 25¾c, bid 25¼c, November at bid; year at 24¾c, bid 24½c. Cash No. 2 sold ¼@¾c lower at 24½@24¾c in U. and 25 in St. L., and was slower sale, as the order demand had fallen off somewhat earlier.

Rye lower and weak, with only a light order demand and no offerings to speak of. No. 2 sold 57½ regular and 57¾, and rejected regular at 55c No. 2 offered 5 cars 58 and unsold.

Barley about dead, the dark and rainy weather about knocking business out. Prices ranged as follows: Rejected 60@63; No. 3 50@55; prime 6@66; choice 70@80; fancy 85@90.

Flour—The market was very firm, but inquiry quiet and trade light. The lower movement of smaller than usual but values unchanged and rather of an upward tendency than otherwise, though values were without actual change from the figures quoted below: XX $3 30@3 40. XXX $3 50@3 60; family $3 70 @3 80; choice $3 90@4 00; fancy $4 10@4 40; extra do, including favorite brands, $4 70@4 90; patent $5 00@5 50. These prices are for lots on arrival at depot and lever; order lots higher.

Cornmeal—Firmer at $1 90@1 95 on city orders delivered; pearl meal and grits nominal at $2 25@2 90.

Rye Flour—Unchanged at $3 60@3 75.

Bran quiet and irregular. Sacked 60@65 East track, 65@66 this side bulk 59 this side.

Hay—The wet weather interfered with business to a certain extent, adding to the dullness that existed in timothy and prairie. Choice, but latter was well maintained in value and in good demand. Quotations are as follows: Prairie $7 50@8 00; mixed $8@10; timothy $10 50 to $13 for prime to fancy; East track stock sells about 50c per ton below above rates.

Provisions were dull, but showed no change in price. Outside of a small order demand, that came mainly for bacon, there was no business to speak of. Little up-country stuff was offering, but neither was there much of any inquiry, and that an indifferent one. Dry salt winter sides could have been bought to arrive at 5¼ c. and f. here, but were not salable above 5.40. Pork was held at unchanged rates and dull. Lard also dull at 5.85@5.87½. Bacon steady. Small sales of loose dry salt f. o. b. on cash orders at 5.30 for shoulders, 6.30 for long clears, 6¼c for c'rib and 5.70 for shorts and some spot shorts at 5.70; a sale of country shoulders at 5.30 and c'ribs 5¾, freight, 12½c; some boxed shoulders at 5¾@5¾c, long c'ribs at 5¾@5.80 and shorts at 5.70@5.80. Packed bacon loose sold at 5¾@5.80, c'ribs at 5.95@6 and c'ribs at 6.85@6.45c loose longs at 5.70, c'ribs at 5.90 and shorts at 6.30. Country bacon, sides 6¾@6¾; shoulders 5¾@5¾; hams 6¾@7¾c. Country lard 5¼@5¾ in irregular pkgs City hams 9¼@11. Breakfast bacon 7¼@9¾c. Refi—Family $10@11 per brl, according to brand; on orders, higher. Mess per ½-brl; dried $10@11; selected $13; smoked tongues $3@3 50 per doz. Tallow—Strictly prime, in oil barrels, 5¼. No. 2 5; choice in irregular packages 5¼; No. 2 4¾; tallow grease 4¼@4½. Grease—Brown and yellow 3¾@4; white 4¼@4¾. Salt—Domestic $1 05@1 10 per brl, as in size of lot; ground alum $1 10 per sack—small way higher.

Highwines—Finished goods salable on a basis of $1 03. Highwines offered at $1 05@1 06, and sales of 114 brls private at 1 02 on the basis. Cincinnati no market; holiday. Chicago unchanged at $1 10. Peoria firm at $1 04 for finished goods.

Lead—Sondiggy no demand, though refined was offered at $4 10 and chemical hard this side at $4 05. A buyer stated that he could buy refined at $4 07½.

Cotton.

The local spot market was quiet and in sympathy with all other markets at 1-16c lower all round, the demand was small, and sales amounted to 387 bales. All other spot markets were dull and although unchanged favorable to buyers. Speculative trading was small at all points and values lower from the start. Liverpool reporting a decline of 1-64d and closing quiet at this. From Manchester cloths were quoted firm with but little doing; yarns firm, with holders asking higher prices. New Orleans was from 3 to 4 points lower, and New York dull at a decline of 5 to 6 points at the close. Receipts at all points were very large. New Orleans reporting receipts of over 21,000 bales.

LOCAL SPOT QUOTATIONS—Low ordinary 7 8-16; ordinary 7 15-16; good ordinary 8 9-16; low middling 9 1-16; middling 9 5-16; good middling 9 9-16; middling fair 10 1-16; stained and tinged not quoted.

RECEIPTS, SHIPMENTS AND STOCKS.—Gross receipts today 1,789 bales, against 2,065 last year; since September, 1885, 36,815 bales, against 21,867 same time last year; shipments to-day 2,000 bales, against 993 bales last year; since September 1, 1885, 28,503 bales, against 15,054 bales same time last year; stocks in compresses and warehouses to-day 9,951 bales, against 8,325 bales.

THE LARGEST CLOTHING MANUFACTURERS IN THE WORLD.

BROWNING, KING & CO.,

Through their large retail stores in New York, Philadelphia, Chicago, Cincinnati, Milwaukee and St. Louis, are known all over this country, East, West, North and South, as Manufacturers of the BEST CLOTHING (in every sense of the word) produced by any manufacturer or displayed by any retail clothier. This fact, together with the extremely low prices they charge for the finest Tailor-made Garments, causes the best class of buyers among men of all pursuits and professions to patronize them liberally. This fall finds us better prepared than ever in all departments Men's, Boys', Youths' and Children's Suits and Overcoats. With the immense stock, elegant styles, and the low prices, we are not surprised at the tremendous trade coming to

BROWNING, KING & CO.'S

GOLDEN EAGLE,

210 and 212 NORTH BROADWAY. D. C. YOUNG, MANAGER.

CLOSING PRICES—3 P. M.

LIVERPOOL—Uplands 5⅝d; Orleans 5¾d; sales 7,000 bales. Futures closed quiet. October and November 5 22-64d; November and December 5 21-64d; December and January 5 21-64d; January and February 5 23-64d; February and March 5 25-64d; March and April 5 29-64d; April and May 5 3c-64d; May and June 5 35-64d.

NEW YORK—Futures closed dull; nothing doing. October 9.65; November 9.66; December 9.68; January 9.77; February 9.89; March 10.00; April 10.13; May 10.25; June 10.34; July 10.44. Sales: 40,300 bales.

NEW ORLEANS—Futures at 1:10 p. m. steady. October nominal; November 9.13; December 9.20; January 9.34; February 9.50; March 9.65; April 9.80; May 9.94; June 10.08; July 10.20. Sales 12,600 bales.

Cotton-Region Bulletin.

For twenty-four hours ending October 12, 1885, 5 p. m Central time.

War Department, Signal Service U. S. Army

DISTRICTS.	AVERAGE. Maximum Temperature.	Minimum Temperature.	Rainfall.
1. Wilmington	72	57	2.40
2. Charleston	77	57	1.46
3. Augusta	80	58	1.27
4. Savannah	80	58	1.23
5. Atlanta	78	58	1.95
6. Montgomery	78	58	2.26
7. Mobile	79	57	.40
8. New Orleans	76	56	.02
9. Galveston	76	60	.17
10. Vicksburg	78	53	.00
11. Little Rock	78	53	.04
12. Memphis	75	49	.04
13. Nashville	74	50	.00

NOTE—The averages are made up from reports received from the number of stations as noted in the column "Number of Stations."

Country Produce.

APPLES—Quiet. Common and damaged $1@1 15/bar to good shipping at $1 50@1 65; choice to fancy $1 80@2 65.

DRIED FRUIT—Steady. Apples—Common to fair sundried 1½@2 prime to choice quarters 2½@3c; fancy 2¾c; common to good evaporated 4@5c; choice 5@7½c. Peaches—Sundried quarters and mixed 8@10c, good to choice new bright halves 8½@9½c. Evaporated: Unpeeled—Prime 6@7c; choice 8@9c; fancy 10@11c; peeled, prime, 8@9c, choice 10@11c; fancy 12@13c. Blackberries 3@3½c.

BEANS—Prime steam lard salable at 1.50. Small sales of loose dry salt f. o. b. on cash orders at 5.30 for shoulders, 6.30 for long clears, 6¼c for c'rib and 5.70 for shorts and some spot shorts at 5.70; a sale of country shoulders at 5.30 and c'ribs 5¾, freight, 12½c; some boxed shoulders at 5¾@5¾c, long c'ribs at 5¾@5.80 and shorts at 5.70@5.80. Packed bacon loose sold at 5¾@5.80, c'ribs at 5.95@6 and c'ribs at 6.85@6.45c loose longs at 5.70, c'ribs at 5.90 and shorts at 6.30. Country bacon, sides 6¾@6¾; shoulders 5¾@5¾; hams 6¾@7¾c. Country lard 5¼@5¾ in irregular pkgs City hams 9¼@11. Breakfast bacon 7¼@9¾c. Refi—Family $10@11 per brl, according to brand; on orders, higher. Mess per ½-brl; dried $10@11; selected $13; smoked tongues $3@3 50 per doz. Tallow—Strictly prime, in oil barrels, 5¼. No. 2 5; choice in irregular packages 5¼; No. 2 4¾; tallow grease 4¼@4½. Grease—Brown and yellow 3¾@4; white 4¼@4¾. Salt—Domestic $1 05@1 10 per brl, as in size of lot; ground alum $1 10 per sack—small way higher.

Highwines—Finished goods salable on a basis of $1 03. Highwines offered at $1 05@1 06, and sales of 114 brls private at 1 02 on the basis. Cincinnati no market; holiday. Chicago unchanged at $1 10. Peoria firm at $1 04 for finished goods.

Lead—Sondiggy no demand, though refined was offered at $4 10 and chemical hard this side at $4 05. A buy

St. Louis Post-Dispatch.

PUBLISHED BY

THE DISPATCH PUBLISHING CO.

JOSEPH PULITZER, President.

[Entered at the Post Office at St. Louis, Mo., as second-class mail matter.]

TERMS OF THE DAILY.

One year, postage paid	$9 00
Six months	4 50
Three months	2 25
One month	85
One month (delivered by carrier)	65
By the week (delivered by carrier)	15

Subscribers who fail to receive their paper regularly will confer a favor upon us by reporting the same to this office by postal card.

THE WEEKLY.

One year, postage paid	$1 00
Six months, postage paid	60

All business or news letters or telegrams should be addressed

POST-DISPATCH,
515 and 517 Market street.

TUESDAY, OCTOBER 13, 1885.

AMUSEMENTS TO-NIGHT.

GRAND (Market, bet. Fifth and Sixth)—Buttons.
OLYMPIC (Bilwy, bet. Walnut and Elm)—Joseph Jefferson.
POPE'S (Ninth and Olive streets)—The Tigers.
PEOPLE'S (Sixth and Walnut streets)—Florette.
STANDARD (7th and Walnut)—Chimes of Normandy.
CASINO (Fourth, near Walnut)—Fun on the Bristol.
EXPOSITION (Thirteenth & Olive)—Open 8 a.m. to 10:30 p.m.
PANORAMA (14th and Washington av.)—Siege of Paris.
PALACE MUSEUM (6th, near Franklin av)—10 a.m. to 10 p.m.
CRESCENT RINK—Compton avenue and Olive street.

MATINEES TO-MORROW.

GRAND OPERA HOUSE—Buttons.
OLYMPIC—Joseph Jefferson.
PEOPLE'S—Florette.
POPE'S—The Tigers.
STANDARD—The Chimes of Normandy.

JUDGE DENISON seems to have been practicing law outside of office hours to some effect.

WHEN the street car men spoke of striking during Fair Week the advice of the POST-DISPATCH was "Don't." Had they taken our advice they would have been much better off.

CLEVELAND, MANNING and LAMONT will all run over to New York to vote for Governor Hill. But the time thus lost in proving that the President is a Democrat firm and true will be added to the time the Democrats must wait for changes in office.

IF MAYOR FRANCIS is correct in his statement that it is a felony to seize a street car by violence on the highway, turn out the passengers, drive off the horses and destroy the car, some of the hoodlums who tried a little of that kind of amusement last week may find their amusement very expensive.

HAVING appointed Mr. HYDE postmaster every day for the past three weeks, Col. PRATHER has now postponed his appointment until the 1st of November. He has Mr. HYDE'S application on file, but it must take its turn and it cannot be reached until after the Black River fishing season is over.

THE great powers are not ready to take their share of Turkey just now, and have decided that the smaller powers of Greece and Servia must wait awhile. The proper thing is the union of Bulgaria and Roumelia under Turkish suzerainty. This is very pleasant for the great powers, but it leaves the little kinglings of Greece and Servia uncertain as to the duration of their tenure of office.

COUNCILMAN JOE TEMPLE kindly offers to pay the expenses of an appeal in the Denison case out of his own pocket if the city will not pay it. Inasmuch as Mr. DENISON is entitled to his salary during the time that Mr. TEMPLE has kept him out of his seat, and inasmuch as Mr. WHITE has regularly drawn the salary, it would be about the right thing for Mr. TEMPLE to pay out of his own pocket the los which the city has already incurred in consequence of his hasty action.

LIEUTENANT DERBY, who has won wide fame by his work in the removal of the Hell-gate obstructions at New York, gets a large share of his brains from St. Louis. His father was the famous "John Phœnix," who followed the good example set by GRANT, HANCOCK, HARNEY and other famous army men in marrying a St. Louis girl, and the son has shown the stuff he was made of by graduating at the head of his class at West Point, and by creditable work since his assignment to service in the engineer corps of the army.

THE city government will do a very stupid thing if it appeals the Denison case. Judge DENISON, who has the law on his side thus far, and the presumptive right to the seat, is fighting his case himself, and if Mr. TEMPLE or Mr. WHITE want to contest the decision of Judge THAYER, let them do it, *proprio aere*, as the Romans would say, or with their own ducats. In the meanwhile it is safe to say that it will take something more than an *ex parte* report of a packed committee acting without evidence and through partisan motives, to remove any of the legally qualified officials of the city of St. Louis.

THE street car employes made a mistake in striking during Fair Week, the street car managers made a mistake in not meeting the Knights of Labor, the rioters made a mistake in trying to help things by violence, the Mayor made a mistake in not putting down the rioting at the first indication, the business men made a mistake in trying to interfere, Officer HANNON made a mistake in using his pistol even against people engaged in a felony, Mr. HEEP made a mistake in saying that there were no strikers among the rioters, the Anarchists made a mistake in advising the murder of peaceful workingmen, but the POST-DISPATCH did not make any mistake in advising firmness in dealing with the lawbreakers, and fairness in dealing with the question of labor.

THE County Democracy has formally rejected the overtures of Tammany and Irving Hall for a conference looking to a union of the New York Democracy. The Democrats of that city never fail to fight over the city spoils when their party is powerless both at Albany and Washington. When it controls both State and National patronage they fight like famished wolves. The immense collections and disbursements of the United States in the Empire State always divide the New York party that controls them into warring factions. With city, State and National revenues all thrown into the Democratic grab bag at once, the wonder is that the New York Democrats are not split into more than three irreconcilable organizations.

THE COUNCIL'S POWER.

Judge THAYER'S decision in the Denison case rests so squarely on the reason of the law and runs so directly with the current of decisions in like cases that we anticipate no reversal. The power of a legislative body to remove an executive appointee from office for cause is clearly a judicial power, to be exercised in a judicial manner, and carries with it no color of legal authority to deprive an official of his office, his salary and his reputation without giving the accused a hearing or a notice and opportunity to answer the charge against him. All the presumptions and principles of construction recognized as applicable to American legislation forbid any interpretation of our charter which would authorize such a Star Chamber proceeding by the Council. Like the State Board of Health it has attempted to exercise a judicial function in a way that mocks justice and does violence to all judicial methods and precedents, and it is receiving from the courts just such a rebuke as they administered to the Board of Health aforesaid, when the latter undertook to enforce a medical faction's code of ethics as part of the law of the State.

The only escape from the ground that the Council's power of removal is judicial and cannot be legally exercised without giving the accused officer a hearing, is through the theory that the charter confers on the Council the power to remove the Mayor's appointees without cause or reason, and at the pleasure of a mere majority of its members. No such power of removal has ever been conferred on the Senate of any State or of the United States, and it would certainly be a novelty in city government. It would make the official tenure of the Mayor's appointees dependent altogether upon the changeable whims of a majority of the Council, and the members of that body would wield an executive authority subversive of the Mayor's and most demoralizing to the public service. With the power to remove police judges at will, the members of the Council could run the Police Courts as only a ward politician would run them, and the resulting concentration of executive, legislative and judicial powers in the hands of a Council clique would be abhorrent to all American ideas of government.

We congratulate the city on Judge THAYER'S decision and hope that it will be sustained by the tribunal of last resort. It is enough that a partizan majority in the Council can remove a city official for cause after giving him a fair chance to defend himself against charges of official unfitness or misconduct. But if a partizan majority, eager to reward supporters with offices not vacant, can appoint a Star Chamber Committee to report an official guilty and remove him upon an *ex parte* proceeding without giving him a hearing, there is an end of decent government in St. Louis. We regard the Temple Committee proceeding not only as an unlawful, spoils-grabbing operation, but as a movement which would degrade and demoralize the public service in this city. It implies the removal of good officers without cause, to make room for successors who are to hold by a tenure that must prevent them from being good officers if they would. There is too much plunder, too much ring-work in sight and too many great interests at stake for St. Louis to acquiesce in this startling innovation. It is so easy for a gas ring or a combination of rings to capture the Council that we cannot afford to let the Council usurp absolute control over all branches and officials of the city Government.

NOTHING succeeds like success, and the managers of the Exposition, who have made the present season so successful, have arranged a musical festival, which will continue the record of triumph. The Grand Hall has been fairly tested, and its magnificent acoustic properties have been fully established. There is no other music hall in the world better adapted for its purpose. But it has never yet tested the magnificent capabilities of the human voice, that most perfect of all musical instruments. The musical festival, which begins October 28, and of which the sale of seats is announced for next Monday, will complete the record of success of the Exposition and do something more. It will establish the fact that St. Louis is a city in which the great musical creations can be properly rendered and heard, and in which the best music can be brought within the reach of the people under every favorable condition.

THE admitted failure of the street car strike has fully vindicated the position taken by the POST-DISPATCH in advising the workmen not to choose Fair Week as a time for striking. The violence and lawlessness displayed last week have been condemned not only by the POST-DISPATCH and by impartial public opinion, but by the leaders of the strike, and the affair is a regretiable one throughout. Now if street car travel can be resumed in full, and if the people of St. Louis can be permitted to use the streets without fe ar of disturbance, it will be proper to consider the grievances of the employes and to remedy the evils of excessive hours of work, stoppage of pay, denial of meals, and other features in street car management which are made ground of complaint.

MR. JAY GOULD is coming to Kansas City. He will discover when he gets here, if he hasn't before, that if he wants a railroad from Kansas City to Paola or elsewhere he is at liberty to build it—but he must build it with his own money.—[Kansas City Star.

Nearly all of the indebtedness of Kansas City and Jackson County was incurred by voting aid to railroads that were never built, and the roads that have made Kansas City what she is came to her without costing the city or county a dollar. One of their latest investments was in a narrow gauge road from Kansas City through Independence to Lexington, which Mr. GOULD soon gobbled up, and the track was immediately taken up as far as it competed with his Missouri Pacific. The Chicago and Alton not only paid its own way from Mexico to Kansas City, but had to fight hard and pay heavily for right of way from the city limits to the Union Depot. No other city in this country has been as well treated by the railroads as Chicago, and no other city has paid so small a proportion of the cost of her railroad facilities.

WITH one of the Czar's Danish brothers-in-law on the throne of Greece, and another in training to succeed Prince ALEXANDER in Bulgaria, one possible solution of the Eastern problem begins to take the shape of a partition of Turkey's European dominion into two considerable kingdoms, one Slavic, under Waldemar, the other Hellenic under his brother, the present King of Greece, and both subject to the Greek Church, of which the Czar is the spiritual and temporal head. If Austria and Servia can be compensated with strips of territory, and the Prince of Wales and Duke of Edinburgh can wield influence enough to reconcile England to this nice little family arrangement, providing two new Christian thrones for the reigning dynasties of Europe, it might for a time and the squabble over the Sick Man's estate. But those ifs are the same old obstacles, looming nearly as large and formidable as ever.

THE METROPOLITAN PRESS.

What the Editors of the New York Journals Are Saying This Morning.

By Telegraph to the POST-DISPATCH.

NEW YORK, October 13.—The WORLD says to-day speaking of the Ohio election: "The Republicans ought to be beaten to-day because they have cheated Prohibition and now turn round and heap slander and abuse on a party whose principles are pure and humane, however erroneous, and whose prejudices even command respect. And beyond doubt the Prohibition vote will decide the result. It is the Nemesis which casts it threatening shadow on the pharisaical and mendacious Republican party, and will destroy it at last. It will not be surprising if it should commence the work to-day in Ohio and thus give the honest Prohibition cause an impetus which will be felt in other State elections next month."

THE SUN.

The Sun says to-day: "Ohio has long been a Republican State, though, owing to the revolt of the Germans, it was thrown into the hands of the Democrats two years ago. If they should now succeed in keeping it, it would be fair to conclude that the Republicans have permanently lost the State. Questions connected with President Cleveland's Administration have had very little to do with this canvass, and, whatever way it may turn, we cannot say that the President's policy has either been approved or condemned. But a Democratic victory in Ohio would strengthen his hands greatly."

THE TIMES.

The Times says: "We invite the attention of the Jacksonian Democracy to a base betrayal of the principles of their proud party in Howard County, Texas. John Snoddy, the Republican Postmaster at Big Spring, has been reappointed because the Democrats of the county—there are 226 of them and only 87 Republicans—supinely yielded to their better impulses and insisted on his retention in office. There seems to be something the trouble out in Holdredge, Neb. also. There is a fine Presidential Post Office there occupied by a Republican who was appointed when it was a fourth class Post Office and no Jacksonian Democrat has had the manliness to come forward and demand that man's scalp. Has the great name of Jackson lost its potency in the back woods."

THE TRIBUNE.

The Tribune says: "The result of the election in Ohio to-day is deemed uncertain by many Democrats and Republicans with the chances strongly in favor of the latter. If the Republicans win by even a small plurality, it will be an emphatic victory owing to the difficulties under which the canvass has been conducted and the opposition of the Prohibitionists. Unfortunatey the signal serves predicts rain in the lower lake regionto-day, and when it rains in Ohio the Republican vote falls off."

The Wage Limit.

From the Boston Herald.

The Government census shows that the entire people of the United States produce each year what would be equivalent to fifty cents' worth of wealth per day for each individual, and, as the average family throughout the United States is made up of five persons, the average production for each family is equivalent in value to $2 50 for each working day. Those who obtain more than this amount do so because others obtain less, for, if an equal and fair division were, this is the largest amount that any one could possibly receive. Now, it is obvious that, if the workingmen of the country banded together for the purpose of demanding that every family should receive $3 a day for its support, they would be demanding an impossibility. If by cutting down production less wealth was produced, it would manifestly be impossible, with a fair proportionate division, for the head of an average family to obtain the equivalent of $2 50 per day. As there would be less to divide, he and all others would be the losers by this subtraction. We do not mean by this that it might not be desirable to limit the hours of work, even at the expense of this loss, for the moral, mental and physical benefit of the workingmen; but it ought to be clearly understood that the workingmen of the country will not grow richer by such an operation.

That Treason-Stained Saddle.

From the New York Evening Post.

General LOGAN has taken hold of the sectional issue in a way which is calculated to show Senators HOAR and SHERMAN and ex-Governor LONG that they have a good deal to learn yet before they can do the subject justice. Like all the other advocates of the issue, the General starts off by saying he is willing to "stand alone," if necessary, in its defence. Evidently there is a lack of popular sympathy which is felt in common by all of them. The General does not dwell so much as the others upon the suppression of the negro vote, but he comes out with great vigor upon the "treason-stained saddle" of the late Robert E. Lee, and appears to be under the impression that it is running for the Governorship of Virginia. This is a very strong card, and a photograph of the saddle with the treason stains well defined ought to be forwarded at once to Messrs. Hoar, Sherman and Long, and published in the Tribune and the Cincinnati Commercial Gazette. It is a much more vital aspect of the issue than the utterances of either Jeff Davis or Robert Toombs.

Pass It Around.

From the Glasgow Miscorian.

A late dispatch from Jefferson City says that Governor Marmaduke has vetoed the location of the branch Penitentiary at Boonville, and that another site has been selected by the Board of Inspectors, Louisiana being the lucky place this time. If they are going to keep on trotting around for a location, why not give Glasgow a show next time? It is unfair to give us the go-by in dealing out this happiness, though it is delusive and lasteth but a short time.

Missouri Slighted.

From the Kansas City Times.

In fact, looking over the whole field, north and south, east and west, there is no State, be it Democratic or Republican, that has received so little recognition from the Democratic administration as Missouri. It is true we have the antiquated Colonel Calman and the superannuated Colonel Bertaix as bureau appointees in Washington, and young Mr. Ewing and young Mr. Wagner as Consuls to Mexico and Toronto, and young Mr. Vest as Consular clerk at Liverpool. But wherein does this reward the active, working, deserving Democrats of Missouri? We have in our State able Democrats, men worthy of Cabinet or any first-class positions, but they have been ignored or overlooked. Though the fifth State in the Union and the first in the Democratic phalanx, "poor old Missouri" comes lagging along at the tail end of the procession. What is the matter with our Democratic Senators and representatives?

"Inflecsence."

From the Kansas City Journal.

Another instance of senatorial influence or nepotism under the present Administration, or, at any rate, another instance demonstrating how Senator Cockrell looks after his relatives, no matter how strong or urgent may be the demands of other Missouri Democrats for attention and some sort of recognition—Lieutenant and Assistant Surgeon Charles B. Ewing has been ordered from Fort Stanton, N. M., to Fort Leavenworth, Kan. Fort Stanton is the most undesirable post in all New Mexico, the most isolated in the Department of the Missouri, and Fort Leavenworth is one of the most desirable army stations in the country. Dr. Ewing is a brother-in-law of Senator Cockrell, and is a recent appointment in the medical department of the army. Ordinarily new appointments in the army have to serve a number of years on the frontier—that Dr. Ewing does not may be attributed to the influence of his brother-in-law.

Proud of St. Louis.

From the Sedalia Democrat.

St. Louis has had a biz week, and thousands of our citizens have gone home feeling proud of the great city on our eastern border. The pageants and shows of St. Louis have become household words in the mouths of thousands, and everywhere is sung the praises of the business men who push the advertisement of the city.

MEN OF MARK.

RICHARD GRANT WHITE'S estate is estimated by a writer in the Boston Advertiser at $85,000.

KING LUDWIG of Bavaria thrashes the dentist every time he has a tooth pulled.

EX-PRESIDENT ARTHUR hasn't missed an attendance at church since he left the White House.

SUNSET COX writes that the American Legation at Constantinople is not exactly a haven of rest. Ah! Fleas?

GENERAL BUTLER has intimated that he will bequeath his fine library to Colby University.

THE skulls of four elephants, killed by Sir Samuel Baker, are now on exhibition at the South Kensington Museum, in London.

BARON HEINRICH BERLEPSCH of Bohemia is in Pittsburg examining the natural gas developments in the interest of the Austrian Government.

PRESIDENT CLEVELAND is credited by a Washington correspondent with using no official letter-paper provided at public expense, but buying his own.

THE Prince of Wales is buying horses, and will now race in his own name. Lord Randolph Churchill will also become a turfman.

FATHER HYACINTHE declares that war cannot be dispensed with and that those who advocate its abolition are "dangerous, almost criminal Utopians."

DIO LEWIS is authority for the statement that no user of tobacco has ever headed his class at Harvard or at any other institution where class statistics have been preserved.

SIR RICHARD FRANCIS SUTTON has secured more fame by sailing a yachtrace than his social position would have given him in fifty years.

JOHN HOEY makes frequent excursions to Philadelphia and may be seen dodging about out-of-the-way places in search of rare articles of furniture, for which he has a passion.

IF Governor Hill had anything to do with Tweed, it is to be hoped he may not turn out to be the man who bought the Republican Legislators for the boss.

MAJOR DAN SHERSON, who has drummed for the Ancient and Honorable Artillery of of Boston for sixty-six years, celebrated his 95th birthday, Tuesday.

CYRUS W. FIELD has had the monument to Andre placed upon a new and larger base, and it is again in an upright position. It is now surrounded by a high iron fence to save it from further dynamite.

IF it is true as reported at Washington, that John A. Logan has sold his recently bought $30,000 house for $40,000, he would better abandon authorship and devote himself to transactions in real estate.

HENRY N. SMITH is said to have declared publicly during one of his previous financial embarrassments, "Mark my words, sooner or later I shall reduce Jay Gould to poverty, so he shall earn his bread in the street with a hand organ and a monkey."

THAT stern moralist, the Prince of Wales, is now greatly grieved to learn that his son George has been somewhat gay at Portsmouth, and has commanded that the youth shall be strictly confined to his duties on shipboard, and after a while sent to the Mediterranean squadron.

POTTER PALMER, of Chicago, who about a year ago adopted the system of requiring Porters at his hotel to turn into the office all "tips" received from guests, says the plan has worked very well. It is his intention to stop these gratuitous offerings altogether. Mr. Palmer says: "When a man comes to this hotel and pays $4 50 and $5 a day he is entitled to the best service the house has."

BISMARCK declines to sit for Lenbach, the Munich artist, who is now painting the German Premier's portrait for the Earl of Rosebery, and as a consequence the artist is obliged to paint from memory. To fix Bismarck's face and expression in his mind Lenbach frequently walks and drives with him and devotes his time to studying his companion. The portrait is said to be well under way.

M. GREVY, President of the French Republic, is said to be rather parsimonious. The latest anecdote about him is to the effect that at the Odeon the other evening a stranger presented himself and asked at what time he expected the President to arrive at the theater? "The President is no expected this evening," replied the manager. "Who told you that he was coming?" "No one, returned the stranger, "but I had seen in the papers that you were giving a performance to-night at reduced rates."

MR. D. A. COWEN is the most truthful, if not the most facetious, hotel keeper in Maine. He advertises on his envelopes: "The original and only Third-class Hotel in Maine—where everything fails to suit—tough Beefsteak, dirty Rooms, useless Servants, debilitated Coffee. This House, of world-wide bad reputation, is owned, occupied and presided over by the laziest man in the State. Satisfaction not guaranteed; no money refunded. Dilapidated Stable in connection. Everything warranted strictly shoddy."

WOMEN OF THE WORLD.

In far away Madras, India, the municipal authorities have conferred the right of suffrage upon women.

LUCY HOOPER says Mme. Patti will be tempted to Amerika again this winter with Yankee dollars.

A BADLY dressed woman—the one who sits next to your wife at the theater. This information is obtained from your wife.

A LADY amateur photographer in Buffalo has spent $400 and finally taken something pretty good—a case of measles.

A TWELVE-YEAR-OLD Dakota girl, taken up into the air by a cyclone, carried out of sight and brought easily down in a field a quarter of a mile away, describes her sensation while in transit as that of being rapidly and constantly pricked by thousands of needles. Since her experience she has been affected similar to a person with St. Vitus' dance.

THE young woman member of the senior class of Yale Law School, the pioneer of her sex in that institution, is described as of "dignified appearance."

MRS. MACKAY has been giving in London a series of rose dinners. The whole table is made into a bed of roses, leaving just room enough around the edge for the plates.

WASHINGTON society is in a state of distress at the loss of the Iturbide family, as Mme. Iturbide offers her handsome house for sale and proposes to return with her son Augustus to Mexico.

THE National Convention of the Woman's Christian Temperance Union will be held in Philadelphia October 30 and 31 and November 2 and 3. On Friday evening, November 30, the Union will give a reception to Canon Farrar.

"A DEAD Husband's Wishes Fulfilled" is a recent newspaper headline. It is well that a husband's wishes may be fulfilled after he is dead; it is rarely that they are fulfilled while he is alive.

"THE Chewing Gum Club" will take the place of the "Kettledrum," the "Coffee Clock" and the "High Tea" in Washington society this winter. It is so easy to learn the new accomplishment that it promises to be very popular with the young ladies.

THE Gazette des Hopitaux describes the case of a woman who drank a pint of kerosene. The dose nearly killed her and she was saved only after great suffering and an active and severe treatment prolonged for ten days.

FEMININE twaddle will no longer be at a discount now that it is officially announced that Miss Lucy Twaddle of Philadelphia carried away the prize from all competitors for the best specimen of bread-baking shown at the Pennsylvania State Fair.

THE frightened Atlanta Constitution cautiously whispers: "Miss Lydia Thompson proposes to sue all the papers that have made remarks about her age. For our part, we have not even attempted to conceal the fact that Miss Lydia will be 19, in June."

CONTRARY to her usual custom, Mrs. Lawrence Barrett will not travel with her husband this season, but will remain at the Hotel Vendome, Boston. She is an accomplished gentlewoman, and the Barrett family circle is one of the most lovable in the profession.

MISS JANE SMITH, described as a lady's maid in the family of Major-General Greville, was arrested in Berlin for boxing the ears of Mme. Hanfstangl, the Frankfort prima donna, and was sentenced to eight weeks' imprisonment, but her production of certificates of good character from Princess Christian of Schleswig-Holstein and the Duke of Wellington mitigated her time to eight days.

MME. LOTTNGA, a very smart Jewess, who, in imitation of Mrs. Weldon, has been posing as her own lawyer in the English courts, pursued gentler and more effective methods. She came to court every day with a very beautiful daughter, who sat beside her. One day of the proceedings she offered a photograph to Mr. Justice Hawkins, who is trying the case with a special jury. His Worship refused it. She quietly turned to her daughter and desired her to give it to his Honor, which, with much grace, Rebecca did. The Justice blushed beneath his wig and took it. This has not been tried here yet.

An Unreasonable Dictum.

From the New York Sun.

Wife—This letter from mother is dated three days ago. If that is the best the new immediate delivery system can do they had better return to the old system.

Husband (who has carried the letter in his pocket two days)—Don't be unjust, my dear. The system is new yet, and probably not in perfect working order. Give 'em time, my dear—give 'em time.

Enjoys a Licking.

From the Kansas City Times.

Col. D. R. Anthony received his customary weekly licking with his usual savoir-faire yesterday. The Colonel preserves his buoyancy and freshness, and takes his thrashing with the same sprightliness and chic and verve that marked his demeanor thirty years ago.

Garland Stock.

From the New York WORLD.

Attorney-General Garland has had a chat with the President and has fully determined to throw his telephone stock upon the market. This will induce the general public to take more stock in General Garland.

Able to Sit on a Fellow Solidly.

From the San Francisco Post.

When a fat woman is vicious she is a terror. It's all nonsense to say that shrews are always thin. There is more wormwood and gall in the oleaginous spite of a fat woman than in any other in the world.

Any San Francisean Can Dodge.

From the Somerville Journal.

"Dodge Brothers & Pray" is the name of a San Francisco firm. In a land where there are so many earthquakes and drunken miners on a bender their sign really looks very appropriate to a stranger.

An Editor in a Very Bad Way.

From the Brooklyn Climax.

We are on the ragged edge of ruin; the brink of hell. We cannot turn back; our momentum is carrying us onward.

Grand Old St. Louis.

From the Mexico Intelligencer.

Grand old St. Louis, we are proud of her. She may be a little slow, but she has superb staying qualities.

The Rapid System.

From the Milwaukee Sentinel.

It costs only a ten-cent stamp to get a man you don't like awakened at midnight.

DESPISED BY THEIR NEIGHBORS.

Mormon Recruits From Bridgeport, Ill., Depart for Utah.

BRIDGEPORT, ILL., October 13.—Eight adults and four children left here yesterday for Payson, Utah, to become active members of the Mormon Church. Two of the party were young women, and the children were about 15 years of age. All of them leave farms as good as any in this section. They were converted and baptized here last spring by Mormon missionaries who have been industriously working in this and Rickland counties. The female portion of the party upheld polygamy, and all talk as if expecting to practice it. The converts had previously been Methodists and Presbyterians. They are far from being "cranks," and their standing here has made their departure a sensation. A great deal of feeling has developed against them and the missionaries. The converts have been egged and otherwise maltreated since their baptism in the Mormon faith. The best men in the county are saying that it is time to stop the proselyting work here, and if the missionaries return they might be mobbed.

WILL WAIT AWHILE.

Bishop Robertson Not Yet Ready to Pass on "Father" Jardine.

As indicated in the POST-DISPATCH some days ago the counsel for "Father" Jardine asked for a week's delay in the giving of a final decision upon the findings of the ecclesiastical court to allow them to file a motion for a new trial, and Bishop Robertson granted the request. The week expires on Thursday of this week, and then as soon as the evidence is in hand and examined, the time will be set for hearing the argument. After that time will be required to take the points made under advisement and decide in the matter. As the Bishop leaves Friday for Detroit not to return until Tuesday, it is not likely that a final decision in the famous case will be reached for some days.

Illinois Dentists.

By Telegraph to the POST-DISPATCH.

BLOOMINGTON, ILL., October 13.—The Central Illinois Dental Association met in this city this morning, over fifty delegates and members being present. The sessions are being held in the City Hall, and are of an interesting character, several papers being read during the morning upon the subject of dental surgery. The advancement made in the science during the past few years and what may yet be accomplished in the future. The convention will continue until Thursday.

LISETTE'S LOVER.

Trial of a Breach-of-Promise Case in Judge Horner's Court To-Day.

Twenty Thousand Dollars Claimed for a Broken Heart—A Romance of Rides, Theater Parties, Beer-Garden Socials and Visits to Relatives—Announcements in the Court of Appeals—Husbands With Grievances in the Divorce Court—The Gas Fee Suit—New Litigation.

The trial of an interesting breach of promise case was reached this afternoon before a jury in Judge Horner's court. The plaintiff is Miss Lisette Roemer, a lady 21 years of age, who sues Henry Helmich, a wine and liquor merchant, for $20,000 damages, the price of a broken heart. Miss Roemer alleges in her petition that she was introduced to Mr Helmich, who was then a widower, on March 14, 1884.

From that time until March of the present year Miss Roemer states that Mr. Helmich was a constant visitor at the house of her father and on the 14th of September, 1884, she was formally betrothed. Mr. Helmich on that occasion promised to marry her in the near future. Miss Roemer alleges that Mr. Helmich was loving and devoted in his attentions; that he came to the house of her father three or four times a week; that he visited her relatives here and at Belleville; that she accompanied him out driving, and that they attended the theaters and other places of amusement together. Miss Roemer states that Mr. Helmich frequently told her relatives and friends that she was

THE ONLY WOMAN

he could truly love, and he proposed to marry her as soon as possible. He represented to her that he possessed $10,000 in cash outside of his business and that he had obtained a pension. He promised to apply the interest on the $10,000 and the pension payments to pin money for Lisette. Miss Roemer alleges that Mr. Helmich presented her with many tokens of affection from time to time and told her that there was no occasion for her to work any longer. On the 23d of March of the present year her dream of happiness was dispelled by the cruel rumor that Mr Helmich was paying attention to another young lady and Miss Roemer afterwards discovered to her sorrow, pain and mortification that Mr. Helmich had married Miss Emma Bohl.

The answer of Mr. Helmich is a plain denial of the allegations set forth above. The deposition of Miss Lisette was taken that lady testifying that she resided at 1020 N. High street. She met Mr. Helmich the first time on the street, and was introduced by a friend. She accompanied Mr. Helmich on several occasions to Conrad's beer saloon and to Johnson's beer garden near Lafayette Park. Her sister and friends believed that Mr. Helmich would keep his promise and marry her. The marriage was only deferred in the first instance because Mr. Helmich said that he had only recently lost his wife and he did not wish to wound the feelings of his daughter. When he called at Lisette's home he spoke of her to her sister

AS HIS OWN DARLING,

and in the presence of relatives and friends invited ladies to call upon them when they were married and settled. Miss Roemer admitted in her testimony that during the sickness of a friend she conducted a dancing class for her and that she received the calls of a Mr. Printz. Miss Roemer also acknowledged that she had once taken a trip to Germany. She relied fully upon Mr. Helwich's promise to marry her, and was not prepared to hear of his marriage to another. He presented her with a silk umbrella and $40 to buy a silk dress. She returned him the $40.

A Married Woman's Elopement.

William Dawson has filed a petition in court for a decree of divorce from Mary Dawson. They were married in this city July 18, 1872, and lived together until September 2, 1884. Mr. Dawson alleges that his wife encouraged the attentions of a young man named Will. his surname the husband does not know, and that they carried on shamefully together. Mr. Dawson further alleges that his wife went out riding at night with various men, visiting improper resorts, and stated to him that as soon as the grass covered his body she would marry another. Finally, Mr. Dawson alleges that his wife while he was lying sick at a hospital eloped with a young man and has remained away ever since.

A Record of Shame.

Henry Richard Schmidt wants a decree of divorce from Helena Schmidt. They were married June 15, 1875, and resided together until 1877 in Germany. Mr. Schmidt alleges that his wife has been convicted of felony and sentenced to the Penitentiary; that in addition to that she has been guilty of immoral practices and has conducted a house of shame.

Noble & Orrick's Gas Fee.

The St. Louis Gas Light Company by Henry A. Clover and James J. Lindley filed an answer in court to-day to the suit of Noble & Orrick claiming $50,000 for legal services in the gas litigation. The company admits the services rendered by Messrs. Noble & Orrick, but alleges that they agreed to take $2,000 for such services, and that such sum was fully paid to them; therefore they have no further claim upon the company.

Court of Appeals.

The Court of Appeals this morning, with a full bench, settled down to the hearing of cases on the docket. Judge Rombauer took the presiding seat with Presiding Judge Lewis on his right, and the former announced that for the convenience of the court and counsel in the progress of business, Judge Lewis being somewhat hard of hearing, he would occupy the presiding seat during court hours, and announce the disposition of motions, etc. Judge Lewis would, of course, continue to exercise all the functions of the presiding judge with that exception.

Richard H. Musser presented the memorial resolutions upon the death of Waldo P. Johnson and Judge Seymour D. Thompson, made a feeling response. The resolutions were spread upon the records of the court.

Judge Rombauer announced that the court would at this term hear one hundred cases up to No. 3425.

New Suits To-Day.

An attachment suit was filed to-day in the Circuit Court by James B. Cole, Amory Leland, James Whitney and Eugene Buttelle against Charles Griesemann and Morris Taylor to recover $5,375.

J. E. Lawton and J. A. J. Schultz entered suit in equity to-day against R. M. Rankin and John D. Jonnson, seeking to withdraw on an execution on the ground of payment.

A REIGN OF TERROR.

White and Colored Men in Bienville Parish, La., Whipped by a Mob.

By Telegraph to the POST-DISPATCH.

LITTLE ROCK, ARK., October 13.—Advices received last night from Bienville Parish, La., say that a reign of terror exists in parts of the Parish. The trouble originated in a feud dating back years. Two men named Forrester have been dangerously wounded. Others, white and colored, have been taken into the woods by armed and masked men, and whipped nearly to death. Governor McEnery has instructed that efforts be made to capture the perpetrators. It is said that several suspected persons have been arrested.

A SERIOUS ACCIDENT.

Part of a Passenger Train Precipitated Into the River at Ohio Pyle Falls, Pa.

PITTSBURG, Pa., October 13.—A Chronicle-Telegraph Connellsville special says: The west-bound express on the Baltimore and Ohio Railroad struck a rock two miles east of Ohio Pyle Falls, Pa., at 5:40 this morning, precipitating the engine, two baggage cars and the smoker into the river. The fireman, Samuel Goodwin of this place, was cut, bruised and scalded, but not fatally. Several passengers are bruised slightly, but all escaped serious injury.

Surveyor-General Dement.

By Telegraph to the POST-DISPATCH.

BLOOMINGTON, ILL., October 13.—Richmond L. Dement, of Lexington, who has been appointed Surveyor-General of the Territory of Utah, is an old resident of their county, having been a successful business man of Lexington, a small town near this city.

MR. W. C. STRIGENS

Will call personally wanting to contract for advertising in the POST-DISPATCH. Telephone 555.

LISETTE'S LOVER.

l of a Breach-of-Promise Case in Judge Horner's Court To-Day.

ity Thousand Dollars Claimed for Broken Heart—A Romance of Rides, eater Parties, Beer-Garden Socials d Visits to Relatives—Announce- nts in the Court of Appeals—Hus- nds With Grievances in the rorce Court—The Gas Fee Suit— w Litigation.

trial of an interesting breach of promise was reached this afternoon before a jury in Horner's court. The plaintiff is Miss Lisette er, a lady 21 years of age, who sues Henry ich, a wine and liquor merchant, for $20,000 ges, the price of a broken heart. Miss Roes alleges in her petition that she was introduced Helmich, who was then a widower, on 14, 1884.

m that time until March of the present year Roemer states that Mr. Helmich was a nt visitor at the house of her and on the 14th of September, 1884, she was ly betrothed. Mr. Helmich on that occasion ising to marry her in the near future. Miss er alleges that Mr. Helmich was loving and d in his attentions; that he came to the of her father three or four times a week visited her relatives here and at Belleville; e accompanied him out driving, and that tended the theaters and other places of ment together. Miss Roemer states that Mr. ch frequently told her relatives and friends he was

THE ONLY WOMAN

ould truly love, and he proposed to her as soon as possible. He represented to at he possessed $10,000 in cash outside of his s and that he had obtained a pension. He ed to apply the interest on the $10,000 and nsion payments to pin money for Lisette. Roemer alleges that Mr. Helmich presented n many tokens of affection from time to and told her that there was no occasion for work any longer. On the 23d of March of esent year her dream of happiness was dis- by the cruel rumor that Mr. ch was paying attention to r young lady and Miss Roemer ards discovered to her sorrow, pain and ication that Mr. Helmich had married Miss Bohl.

answer of Mr. Helmich is a plain denial of egations set forth above. The deposition of Lisette was taken, that lady *testifying* that ided at 1030 N. High street. She met Mr. lich the first time on the street, and was duced by a friend. She accompanied Mr. on several occasions to Conrad's beer and to Johnson's beer garden Lafayette Park. Her sister and is believed that Mr. Helmich would his promise and marry her. The marriage ay deferred in the first instance because Mr. ich said that he had only recently lost his and he did not wish to wound the feelings of ughter. When he called at Lisette's home ake of her to her sister

AS HIS OWN DARLING,

the presence of relatives and friends invited to call upon them when they were married fied. Miss Roemer admitted in her testi- that during the sickness of a friend she con- a dancing class for her that she received the calls of Printz. Miss Roemer also acknowledged she had once taken a trip to Germany. She fully upon Mr. Helwich's promise to marry d was not prepared to hear of his marriage her. He presented her with a silk umbrella d to buy a silk dress. She returned him the

A Married Woman's Elopement.

iam Dawson has filed a petition in court for ee of divorce from Mary Dawson. They arried in this city July 18, 1872, and lived er until September 2, 1884. Mr. Dawson s that his wife encouraged the attentions of ng man named Will, his surname the nd does not know, and that they carried on fully together. Mr. Dawson further alleges s wife went out riding at night with various ding improper resorts, and stated to him soon as the grass covered his body she marry another. Finally, Mr. Dawson al- that his wife while he was lying sick at a hos- loped with a young man and has remained ver since.

A Record of Shame.

y Richard Schmidt wants a decree of divorce Helena Schmidt. They were married June 3, and resided together until 1877 in Germany. dt alleges that his wife has been con- of felony and sentenced to the Penitentiary; addition to that she has been guilty of im- practices and has conducted a house of

Noble & Orrick's Gas Fee.

St. Louis Gas Light Company by Henry A. r and James J. Lindley filed an answer in to-day to the suit of Noble & Orrick claiming 00 for legal services in the gas litigation. The ny admits the services rendered by Messrs. & Orrick, but alleges that they agreed to take for such services, and that such sum was paid to them; therefore they have no further upon the company.

Court of Appeals.

e Court of Appeals this morning, with a full n, settled down to the hearing of cases on the et. Judge Rombauer took the presiding seat Presiding Judge Lewis on his right, and the r announced that for the convenience of the and counsel in the progress of business, Judge being somewhat hard of hearing, he would by the presiding seat during court hours, and nce the disposition of motions, etc. Judge would, of course, continue to exercise all unctions of the presiding judge with that ex- tion.

hard H. Musser presented the memorial reso- ns upon the death of Waldo P. Johnson and e Seymour D. Thompson made a feeling re- ee. The resolutions were spread upon the ree- of the court.

dge Rombauer announced that the court would is term hear one hundred cases up to No. 3425.

New Suits To-Day.

attachment suit was filed to-day in the Circuit by James B. Cole, Amory Leland, James ey and Eugene Buttelle against Charles mann and Morris Taylor to recover $5,375. Lawton and J. A. J. Schultz entered suit in to-day against R. M. Rankin and John D. , seeking to withdraw on an execution on ound of payment.

A REIGN OF TERROR.

e and Colored Men in Bienville Parish, La., Whipped by a Mob.

Special to the Post-Dispatch.

TLE ROCK, ARK., October 13.—Advices re- last night from Bienville Parish, La., say reign of terror exists in parts of the Parish. e trouble originated in a feud dating back years. men named Forrester have been dangerously ted. Others, white and colored, have been into the woods by armed and masked men, hipped nearly to death. Governor McEnery structed that efforts be made to capture the trators. It is said that several suspected par- have been arrested.

A SERIOUS ACCIDENT.

of a Passenger Train Precipitated Into the River at Ohio Pyle Falls, Pa.

PITTSBURG, Pa., October 13.—A Chronicle-Tele- Connellsville special says: The west-bound on the Baltimore and Ohio Railroad struck two miles east of Ohio Pyle Falls, Pa., at this morning, precipitating the engine, two age cars and the smoker into the river. The an, Samuel Goodwin of this place, was cut, ed and scalded, but not fatally. Several pas- rs are bruised sightly, but all escaped serious

Surveyor-General Dement.

Special to the Post-Dispatch.

SHINGTON, ILL., October 13.—Richmond L. nt, of Lexington, who has been appointed rror-General of the Territory of Utah, is an ident of their county, having been a successful ess man of Lexington, a small town near this

MR. W. C. STEIGERS

ll merchants wishing to contract for ad ing in the Post-Dispatch. Telephone 555.

BARR'S ARE STILL HERE

ALTHOUGH THE GREAT FAIR IS GONE.

BARR'S ARE HERE STILL

To Point out to the Public that they can BUY GOOD GOODS at the prices imposed on them for the SECOND RATE productions of irresponsible mills by Dry Goods Houses that should know better.

BARR'S Buy and Sell the Best Goods at Lowest Prices, and the Following Bargains are Proof of It!

AT 8 1-3c A YARD.
1,000 pieces 32-inch FOULARDS, in all the best makes and leading styles—is cheap; so also is every yard of goods in
Barr's Print Department.

18c YARD.
3,800 yards 10-4 BROWN ATLANTIC SHEETING; best value of the season.
Barr's Domestic Department.

20c A PAIR.
175 dozen LADIES' INGRAIN COTTON HOSE, extra long and full regular made, in solid colors and black; the black have split feet, that is unbleached soles, and to import are worth 35c; this is the greatest bargain ever shown in
Barr's Hosiery Department.

25c EACH.
128 dozen FRENCH EMBROIDERED CLEAR LINEN LAWN HANDKERCHIEFS, sheer make, hemstitched border from ⅜ to 3 inches.
Barr's Handkerchief Department.

25c A YARD.
2,800 yards 27-inch ALL-WOOL FLANNEL SUITING, fine Serge, in navy blue, wine, different shades of gray, etc. Best value ever offered by any house. Remember, this lot cannot last many days.
Barr's Flannel Department, Locust St. Entrance.

25c A YARD.
2 cases 24-inch ALL-WOOL AUTUMN SUITINGS, full line of colors, and the best value ever offered in St. Louis. Found at
Barr's Domestic Dress Goods Department.

50c EACH.
100 dozen CORSETS, Patent Molded Coutille, double busk and side steels, busk and steels embroidered with silk floss; worth $1.
Barr's Corset Department, Second Floor

63c EACH.
50 dozen LADIES' WHITE SKIRTS, choice of two styles, fine deep embroidery, tucked or deep cambric flounce, edged and tucked; regular value for $1.
Barr's Underwear Dept. Second Floor.

75c EACH.
75 dozen GENTS' SCOTCH-MIXED MERINO SHIRTS AND DRAWERS, excellent goods and a big bargain.
Barr's Gents' Furnishing Department.

75c EACH.
For a full size good BED COMFORT; last year's value about $1 50. This is a bonanza bargain. Hotel and boarding-house keepers take notice.
Barr's Quilt Department, Second Floor.

$1.00 A YARD.
40 pieces 22-inch All-Silk COLORED SATIN DUCHESSE. We expect to sell this entire lot in a very few days. They are desirable goods, and come in all the new shades for this season. Being all silk, they will make a very durable dress. This is one of the biggest bargains ever offered in
Barr's Silk Department.

$1.50 EACH.
Elegant VASE LAMP, brass trimmings, with Moehring edged globe; would be cheap at $3 50.
Barr's Housefurnishing and Dollar Store Goods Department. In Basement.

$1.50 EACH.
For 250 8-4x10-4 TURKEY RED DAMASK CLOTHS. This is a bargain extraordinary; goods are all fresh; new designs and coloring perfectly fast.
Barr's Linen Department.

$1.75 PAIR.
LADIES' KID BUTTON BOOTS, widths B and C, sizes 2½ to 6, opera last, high heel and round toe; commonsense low heel and broad toe.
Barr's Shoe Department, Second Floor.
Leave your measure and have special last fitted.

$1.87 EACH.
150 BOYS' SUITS, ages 4 to 10 years, either pleated or plain in plaids or fancy mixtures; worth $3 50.
Barr's Child's Clothing Dept, Second Floor

$2.75 EACH.
162 CHENILLE TABLE COVERS, size 6-4, plain and filled centers, superb styles and the newest coloring; a very cheap and desirable lot.
Barr's Upholstery Dept. Second Floor.

By leaving your measure and having a special Last, you can always order a perfect-fitting pair of Boots or Shoes in our Shoe Department. We Guarantee the Best Quality and Lowest Prices.

WM. BARR DRY GOODS COMPANY,

SIXTH, FROM OLIVE TO LOCUST STS., IN THE STREET RAILROAD CENTER OF ST. LOUIS.

A MAN OF MANY ALIASES.

The Dynamiter For Whom British Detectives Are Searching New Jersey.

By Telegraph to the Post-Dispatch.

NEW YORK, October 13.—Jersey City was at one time the residence of Jeremiah O'Donovan Rossa, and upon the transfer of his home to Brooklyn, it was thankfully said that the city was at last free from the dynamite fraternity. Yesterday, however, one of the detectives employed by the English Government visited the city to seek information as to the whereabouts and intentions of a recent arrival from Liverpool, whose antecedents were closely connected with many of those gentlemen who, during the past few years, have sought to demolish valuable buildings and take the lives of citizens in various leading cities of the tight little island. In order to recognize and identify this person the detective was accompanied by a man, now resident in Jersey City, employed by one of the railroads companies, but who was at one time a soldier in the British Army, in the same regiment with the very individual. The latter has traveled under many aliases, the name by which he was known when a private in the Tenth Hussars, the regiment commanded for many years by the celebrated Col. Baker Pasha, being John Norris. It appears that

THIS MAN WAS SUSPECTED

even while serving the Queen of England, but no proof could ever be adduced that he was guilty of treason. One evening when the regiment was at Norwich, in Norfolk, about three years ago, he was discovered selling an article of clothing to a comrade, but the sergeant on duty merely told him to attend the "orderly room" next day for sentence, but not to leave the barracks that night. He managed, however, to part with every article in his "kit," and when the roll was called at night he was missing. How he escaped and found his way to this country is a mystery to the authorities, and the opinion is that he is armed with valuable particulars for the gunpowder party here, and to be lying quietly somewhere in New Jersey to avoid surveillance. The names under which he is said to travel are Ahern, Nolan, Evans and Patrick Williams. It is believed that the latter is his correct name. He is described as a handsome, well-built fellow of about 30, very dark and fairly intelligent.

ONLY $1 50 for an elegantly engraved copperplate and 100 visiting cards, the finest work in the world, executed by the Mermod & Jaccard Jewelry Co., Fourth and Locust.

A BIG CAPTURE.

Secret Service Officers Raid a Camp of Counterfeiters in Pennsylvania.

PITTSBURG, Pa., October 13.—United States Secret Service officers raided a camp of eleven counterfeiters in Clarion County yesterday, capturing six of them, the others escaping into the woods. The prisoners were brought to this city and at a preliminary hearing before United States Commissioner McCandless this morning were held for court. The officers refuse to give the names of the arrested men, as they hope to secure the rest of the gang before many days. The counterfeiters have been plying their vocation quite successfully in Clarion, Jefferson and Forest Counties. They have been engaged in the manufacture of spurious silver dollars, and had a thorough system for placing the same in circulation. The case is one of the biggest in the counterfeiting line that has been worked up hereabouts for many years.

THE Imperial Cream Chocolate will be given to all visitors at the Exposition from Louis Halle's stand on second floor. Wormis Bros., sole manufacturers, New York.

DO YOU LIKE

GOOD BREAD?

VIENNA MODEL "THOROUGH-BRED" TRADE MARK. J. C. SCHOENHOFEN'S BAKERY. ST. LOUIS. MO. U.S.A. BAKERY.

See this Label on Every Loaf You Buy.

Marriage and death notices will be inserted at the rate of twenty-five cents for three lines.

DIED.

DEPREZ—ISADOR DEPREZ, on the 12th; aged 76 years. Funeral at 8 a. m. on the 14th from St. Bridget's Church. Louisville and Nashville papers please copy.

MACFADDEN—On October 12, at 9 p. m. at the residence of his uncle, T. L. Currie, 3816 Finney avenue, DAVID C. MACFADDEN, aged 35 years.

Interment and funeral services at his former home, Oswego, N. Y.

SPECIAL NOTICES.

THE annual meeting of the Fraley-Carter Commission Company will be held on the first Monday in November, at 9 a. m., at their offices, Nos. 116 and 118 N. 6th st., rooms Nos. 5 and 7, for the election of officers for the ensuing year.

MOUNT CARBON

BIG MUDDY COAL

is the best coal in use for Family and Steam purposes, and sold by

J. H. SIEGRIST,
810 Olive St.

These cool nights and mornings a little fire to take the chill from a room will save many aches and pains, and our Acorn Franklin Stove is just the thing for the purpose. We have the largest assortment of

S-T-O-V-E-S

Ever shown in this city, and if you want a Stove of any kind, size or shape we can suit you, AND WE SELL THEM CHEAP. The

WESTMINSTER!

Is away ahead of anything else in the market in its heating capacity and economical consumption of fuel, while all must acknowledge its attractive appearance.

Simmons Hardware Co.

WASHINGTON AV. AND NINTH STREET.

MITCHELL FURNITURE CO.,

607 NORTH FOURTH STREET.

We have put in a complete line of new styles and designs of Furniture, and guarantee our work first-class and Prices the Lowest in the city.

NOTHING BUT BARGAINS

AT THE

Wonderful 5c Store, 417 Washington Avenue

AMUSEMENTS.

OLYMPIC.
One week, commencing to-night (only Matinee Saturday), Mr. Joseph
JEFFERSON
And his Comedy Company. Repertoire: Monday, Tuesday and Wednesday Evenings—Double Bill.
CRICKET ON THE HEARTH,
And LEND ME FIVE SHILLINGS.
(Mr. Jefferson in both casts.)
Thursday, Friday and Saturday Evenings and Saturday Matinee.
RIP VAN WINKLE
Sunday, October 18—"Wages of Sin."

Crescent Rink,
Compton Av. and Olive St.
Three Sessions Daily, Sunday Excepted.
Finest floor in the West. Competent instructors.
J. BARNES, Manager.

LIPSHUTS DIAMOND PARLOR

BARGAINS ALWAYS ON HAND
317 NORTH 4TH STR.

GRATEFUL—COMFORTING
EPPS'S COCOA.
BREAKFAST.
"By a thorough knowledge of the natural laws which govern the operations of digestion and nutrition, and by a careful application of the fine properties of well-selected Cocoa, Mr. Epps has provided our breakfast tables with a delicately flavored beverage which may save us many heavy doctors' bills. It is by the judicious use of such articles of diet that a constitution may be gradually built up until strong enough to resist every tendency to disease. Hundreds of subtle maladies are floating around us ready to attack wherever there is a weak point. We may escape many a fatal shaft by keeping ourselves well fortified with pure blood and a properly nourished frame."—Civil Service Gazette.
Made simply with boiling water or milk. Sold only in half-pound tins by Grocers, labelled thus:
James Epps & Co., Homœopathic Chemists, London, England.

AMUSEMENTS.

GRAND OPERA HOUSE
TO-NIGHT, WEDNESDAY AND SATURDAY MATINEES
MR. AND MRS. TONY HART,
In Their Three-Act Comedy,
BUTTONS
Wednesday Matinee Prices will be 50c—25c.
Sunday, October 18.—T. W. KEENE.

PEOPLE'S THEATER.
Enthusiastic reception of our little favorite,
LIZZIE EVANS.
To-night, to-morrow and Wednesday Souvenir Matinee, FLORETTE.
Each lady purchasing reserved seat at matinee will receive a souvenir photo of Miss Evans.
Wednesday Night—FOGG'S FERRY.
Next Sunday Night—GUS WILLIAMS.

POPE'S—TO-NIGHT and all week. Matinees Wednesday and Saturday. KELLY AND MASON, In the funniest play of all, "THE TIGERS." Seconded by MISS LENA MERVALE and a strong Musical Company. Sunday, October 18—The Knights in "OVER THE GARDEN WALL."

CASINO
TANNEHILL'S
Fun on the Bristol!
Matinees Sunday, Tuesday, Thursday and Saturday.

STANDARD THEATER
GRAU'S OPERA COMPANY TO-NIGHT.
CHIMES OF NORMANDY.
Matinees Wednesday, Saturday and Sunday.
Next week—Sibon's Burlesque Company.

PANORAMA—SIEGE OF PARIS,
Battle of Chatillon.
Also Assassination of the Archbishop of Paris.
Washington av. and 18th st. Open 9 a. m. to 11 p. m. Sundays excepted.

BROADWAY & TREYSER'S
Palace Museum,
North Sixth Street, near Franklin Av.
JAMES A. BARNES . . . Sole Manager.
12—DUDE SHOW.
15—DANDY DUDES—15.
AND
ELEGANT STAGE SHOW.
TEN CENTS. ONE LITTLE DIME. TEN CENTS
Admits to Museum, Menagerie and Theatre.

LODGE NOTICES.

STELLA COUNCIL, No. 14, Series of Honor meets 1st and 3d Wednesdays at Union Hall corner of Broadway and Benton st. All members of the order are fraternally invited.
A. W. SMITH, Chancellor.
C. H. PELLEY, Recorder. 32

SITUATIONS WANTED—MALE.

Clerks and Salesmen.

WANTED—Situation as collector; am collecting now; have first-class recommendations. Ad. W. Arste, 233 S. 8th st. 157

WANTED—A situation by a young man of 21 in an office of some kind; wholesale house preferred; speaks German and English. Ad. S 93, this office. 137

WANTED—A young man speaking and writing fluently German, French and Spanish, desires a situation as correspondent, clerk or in St. Louis, Chicago or New Orleans. A No. 1 St. Louis references. Address Jackson, 710 Walnut street, St. Louis. 157

The Trades.

WANTED—Situation as blacksmith, or any other work. 1030½ Pine st. 158

Coachmen and Drivers.

WANTED—Situation by young man used to horses; willing to make himself useful. Address E 96, this office. 39

WANTED—By young man, situation as teamster, hauling coal or driving of any kind; good ref. W 85, this office. 139

WANTED—Situation by an honest young German as coachman; understands the care of horses, carriages and cows; good reference. N 96, this office. 139

Miscellaneous.

WANTED—Situation by young man to drive and make himself useful about the place, and wife as a first-class cook. A 96, this office. 148

WANTED—Situation by good steady German, more for a home than wages; understands the care of horses and housework. O 95, this office. 148

HELP WANTED—MALE.

Clerks and Salesmen.

Bryant & Stratton's

BUSINESS, SHORT-HAND and ENGLISH TRAINING SCHOOL, corner Broadway and Market st., St. Louis, Mo. This school has the largest attendance of any Business College in the United States, and it is the only one in St. Louis conducting office work and handling instruments for the benefit of students. Graduates of this school are sought after by merchants and business men, and applications to us for book-keepers, clerks, shorthand writers, etc., exceed the number of students looking for positions. For circulars address
DR. W. M. CARPENTER, President.

The Trades.

WANTED—Six first-class assortment workers on tinware; pay $2 and $2 50 per day; steady work; expenses paid, too. H. Whitier & Co., Memphis, Tenn. w58

WANTED—A first class blacksmith with first class woodworker, and also a cabinet maker to go to Mexico. Apply to Paddock, Hawley & Co., 308 N. Main st.

WANTED—8 whitesers. 1135 Pine street. 158

WANTED—At once, two No. 1 tinners at 112 N. 12th st. H. M. Snyder. w53

WANTED—Two good tinners that understand furnace work. 2329 Olive st. 155

Boys.

WANTED—An office boy; one who understands the care of a horse. Call at 916 Market st. 161

WANTED.—An elevator boy at Hotel Beers. Grand av. and Olive st. 161

WANTED—Good strong boy with ref. Ad. with wages expected; P 96, this office. 161

Miscellaneous.

WANTED—Young man with some experience to manage a skating rink out of the city. Ad. N 93, this office. 159

WANTED—Two young men in our offices to learn shorthand and type-writing. Apply at the Superintendent of the Union Electric Telegraph Co., 102 N. 3d st. Take elevator. 162

WANTED—Three young men and four young ladies in our offices to learn telegraphing on our lines and take positions when qualified. Apply to the Superintendent of the Union Electric Telegraph Co., 102 N. 3d st. Take elevator. 162

SITUATIONS WANTED—FEMALE.

Stenographers.

WANTED—Will give service as shorthand clerk for short time, in consideration for use of typewriter. Ad. R 94, this office. 140

Dressmakers and Seamstresses.

WANTED—By a first-class seamstress, family sewing; will go out by the day. Address 3936½ Chouteau av., up-stairs. 148

WANTED—A situation by a competent seamstress who understands making ladies and children's dresses; willing to assist with housework; city reference give on. Ad. W 94, this office. 2169

WANTED—A competent girl for general housework; family of three, at 39 Cabanne av., south of Pine st. 166

Housekeepers.

WANTED—A widow with one child wishes situation as working housekeeper, or would attend to children; no objection to leaving city. Inquire at 4710 Dickson st. 147

General Housework.

STOVE REPAIRS!

For every store or range made in the United States, to be had at A. G. Brauer's, 219 Locust st. 163

WANTED—Situation in a private family by an experienced housemaid and waitress; best of ref. given. Inquire at 1407 Olive st. 148

WANTED—Situation to do housework and plain sewing. Address 1906 Randolph st. 148

WANTED—Situation to do housework and to assist with washing and ironing; reference if required. Address 1906 Randolph st. 148

WANTED—By an experienced girl a situation as housegirl; will have no objection to sewing. Call at 2811 Leonide av. 148

WANTED—A young girl wishes a situation to do general housework in a small family. Apply at 1918 Franklin av., upstairs. 148

Nurses.

WANTED—A nice girl would like a place for up-stairs work and nurse; no postal answered. Call at 1452 Montgomery st. 159

Laundresses.

WANTED—Washing to take home; best of ref. given. 1618½ N. 18th st. 51

Miscellaneous.

WANTED—A young lady, good penman, desires copying or writing of any kind. Ad. C. A. M., 1514 Salisbury st. 152

HELP WANTED—FEMALE.

Clerks and Saleswomen.

WANTED.—An experienced saleslady for notion department. Apply 618 Franklin av. 153

Housekeepers.

WANTED—A respectable, middle-aged woman of moderate refinement to undertake the care and management of a farm house in Vernon County, for an elderly widow and his two sons; the above affords an excellent opportunity to a suitable person of securing a comfortable and permanent home; satisfactory reference given and required. H. C., Liberal, Mo. 135

General Housework.

WANTED—A German girl for general housework; small family. Apply at once at 3728 Cook av. 166

WANTED—A girl for general housework. 2726 Eugenia st. 166

WANTED—A German girl for general housework, washing and ironing in a small family. 2936 Adams st. 166

WANTED—A colored girl for general housework; must come well-recommended. Call at 819 N. 23d st. 166

WANTED—A competent girl for general housework; two in family. 1218 Vandeventer av. 166

WANTED—A good German girl to do general housework in a small family; one that is willing to work; no other need apply. Call at 3809 Clark av. 166

WANTED—A good, steady girl to do general housework in a small family; a good home for one willing to work reasonable. Ap. 1129 N. 6th st. 166

WANTED—A girl for general housework, washing and ironing, at 1216 Second Carondelet av. w66

WANTED—A good German girl for general housework in family of three; good wages to good girl. 20 S. 8th st. 166

WANTED—Good German or Swede girl for general housework in small family; will pay good wages to good girl. Call at 1266 Linn st. 166

WANTED—A good girl to do housework and assist with washing. Call 1413 Clark av. 166

HELP WANTED—FEMALE.

Cooks.

WANTED—Good cook and woman in laundry. Hotel Noble, 1640 N. Broadway. 159

WANTED—Good girl; must be first-c ass cook and assist with housework and milk one cow; no washing or ironing; wages to suit. Call Wednesday 3129 Bell st., bet. 10 and 4 o'clock. 168

WANTED—Girl to cook and assist with housework; ref. req. 2112 Pine st. w68

WANTED—Good American or Germ... cook, who can come well recommended. A. P. Forbes, 3837 Washington av. 168

WANTED—German girl to cook and assist with laundry work. 3315 Morgan st. 168

WANTED—A middle-aged woman to cook for three persons and do housework. 210 N. 15th st. 168

Dressmakers and Seamstresses.

WANTED—A good sewing girl to work on custom coats. N. E. corner 16th and Franklin av. 169

WANTED—First class seamstress to do white work; none other need apply. Call at 22 S. 14th st. 169

WANTED—Several hand girls on jeans pants. Apply 2533 Gravois av., up stairs. 169

WANTED—Girl to do general tailorwork; good wages and steady employment. 614 Morgan st. 169

Nurses.

WANTED—Young, healthy wet-nurse; German preferred. Ad. C 92, this office. 130

WANTED—Healthy young wet nurse, German preferred. Call at 1627 Washington av. 140

WANTED—Girl, not under 18, to nurse and do housework. Apply 3446 Chestnut st. 170

Miscellaneous.

WANTED—Good knitting girls and finishers will get plenty of work at Wilson's, 716 Morgan st. 171

WANTED—Three young ladies in our office to learn shorthand and type-writing and take positions when qualified. Apply to the Superintendent Union Electric Telegraph Co., 102 N. 3d st. Take elevator. 171

WANTED—A girl attending school willing to assist in a small family for board; ref. Inquire at 2212 Eugenia st. 152

WANTED—First-class hotel woman for store-room keeper in a first-class hotel in the city. Ad. O 94, this office. 171

WANTED—A German girl in a small family. Apply 1116 S. 9th st. 171

DRESSMAKING.

NOVELTIES in costumes for both street and evening wear, made from the very latest imported designs, cut and finished by thoroughly competent artists, with special attention to style, elegance and durability; also the noblest French hats and bonnets made to order. Miss Long, 2630 Lucas avenue, dressmaking and millinery parlors. 72

AGENTS WANTED.

MARSH ELECTRIC LAMP,
808 Pine street. Get Cuts and Prices. 73

BOOKS.

AUDUBON'S Birds and Quadrupeds; 10 vols.; mor; rare edition. Dan Linahan, 4th and Washington av.

BOARD AND LODGING WANTED.

WANTED—By a young man, room and board in a strictly private family, who have no small children and no other boarders in the house; near Lafayette Park; a home is what is most desired. A 96, this office. 139

WANTED—Furnished room for gentleman and wife, with board for lady, in private family, with no other boarders; southern or nothern part of the city. P 95, this office. 139

WANTED—Board for man and wife; state terms, which must be reasonable. Address D 96, this office. 139

HOUSES, ROOMS, ETC., WANTED.

WANTED—Boarding in private family by lady teacher; convenient to Peabody School; ref. req.; state terms. Ad. O 96, this office. 21

WANTED—Two or three rooms in a respectable locality, partly furnished; must be reasonable. Ad. R 95, this office. 121

WANTED—Three furnished rooms for light housekeeping; state terms, reasonable. Address D 96, this office. 121

WANTED—Everybody to save money by getting their rooms and houses furnished 10 per cent cheaper than cash prices. Geo. W. Jones & Co., 1st floor furniture, 22 and 24 S. 14th st. and 1202 Washington av. 21

MISCELLANEOUS WANTS.

WANTED—Correspondence from all contemplating a winter residence in Florida, who like good society, social, refined and educational privileges; send for "Climatology of Florida" sent free by Interlachen Winter Resort Co., Springfield, Ohio. 29

CLOTHES wringers repaired at half the old price. Erie Wringer Co., 1509 Franklin av. 26

LOST AND FOUND.

LOST—Sunday, October 11, large oval-shaped cameo brooch, on Chouteau av., between 7th and 10th. Liberal reward if returned to 1007 Papin st. 30

LOST—A large black Newfoundland dog. Liberal reward for return to 1413 Park av. 139

LOST—Sunday morning last, small black-and-tan dog; weighs about 4 pounds; red collar around his neck; a child's pet; answers to the name of Jumbo; will pay good liberal reward if returned to 3743 Finney av. Immediately.

FOUND—English grey hound slut, colored red, strayed into my premises; pay expenses and redeem her. J. W. Cullagh, 311 Market st. 130

LOST—Pocket-book, containing hawker's license No. 819, in the name of Arthur Leopold; suitable reward paid for return to 1004 Geyer av. 130

LOST—In Exposition Hall Saturday evening, a lady's black shoulder cape; finder will please leave it at 309 Olive st. 130

LOST—A gold cross and chain, letters T. B. and K., on Brennan av., bet. 20th and 25th sts. A liberal reward will be paid if returned to 3914 N. 25th st. a30

LOST—Tuesday, Oct. 9, portmonnaie and ladies' watch and chain on 10th st., between Locust and St. Louis ave. Return chain and receive reward to Mrs. Miyasi, 913 Lebeume st. 130

LOST—A locket with six photographs in it; reward, $10 Thursday at the Fair Grounds. Return to 3855 Lucky st., or 96—99, Union Market. 130

LOST OR STOLEN—A memorandum book on 8th inst., containing four promissory notes; will pay $25 for return to me at 903 Bremen av. Leonard Ansley 130

FINANCIAL.

$25 TO $800 loaned on furniture, pianos, etc., without removal; also on horses and wagons; weekly payments taken and interest reduced in proportion; lowest rates; no commission. F. W. Peters & Co., 701 Pine st. m31

A PRIVATE party will loan money on furniture, pianos, etc., without removal. 1302 Franklin av., 2d-floor. 51

FOR SALE.—10 shares Fifth National Bank stocks. Address J 96, this office. 131

LOANS made on furniture in residence, city real estate and all good securities, on fair and reasonable terms; no commission charged. Any amount advanced and loans completed in a few hours. Room 2, 904 Olive st. 31

A GENTLEMAN wishing to invest some surplus funds will loan $25 and upwards on household furniture and other security. Parties wishing advances will be treated fairly and can secure loans on satisfactory terms. Call at 1025 Morgan st. 31

MONEY TO LOAN on jewelry, guns, pistols, clothing, trunks, valises and all goods of value, in sums from $1 to $10,000; low rate of interest. S. Van Raalte, 13 and 14 S. 4th st. 31

MONEY to loan on diamonds and fine goods; low rates S. L. Cohen, 210 N. 4th st., red front. 31

ADVANCES

made on household goods and pianos (without removal), diamonds, fine jewelry, insurance policies, Merchants' Exchange certificates, warehouse receipts, etc.; notes discounted; also furniture and merchandise stored at lowest rates; business strictly confidential. J. H. Vette, notary public, 619 Chestnut st.

MONEY TO LOAN.

$100,000, $10,000, $10,000, $5,000, $3,000, $2,900 on city and county real estate at 5 per cent.
JOHN LADY,
31 803½ Olive st.

MONEY to loan on guns and sporting goods. Franklin Loan Office, 1102 Franklin av. 31

$25 AND UPWARDS loaned on furniture without removal; lowest rates; business confidential. C. F. Bess, 306 N. 8th st. 31

MONEY LOANED—On furniture in residence; business confidential; no charges for making loan. Brolaski & Voorhis, 111 N. 6th st 51

REAL ESTATE WANTED.

WANTED—Place for a dairy, convenient to town, for about forty cows; must have good stabling, etc. Address, with full particulars, G 95, this office. 22

WANTED—TO EXCHANGE.

WANTED—To exchange—Neat 6-room city dwelling for good small farm; give price. Ad. F 96, this office. 124

MONEY WANTED.

WANTED—$1,000 at 8 per cent interest for 5 years, on first-class real estate, if desired will pay principal and interest quarterly. Address G 96, this office. 125

WANTED—$5,000 for 5 years at 6 per cent on real estate within city limits. Address H 96, this office. 129

PROFESSIONAL.

DR. J. L. FITZPORTER—Office No. 308 S. 14th st. Female's and Chronic diseases specialties. 34

EDUCATIONAL.

MARTIN'S Shorthand and Type-writing College, 818 and 820 Olive st., established 1876. Total free. 29

PERSONALS.

Advertisements under the head of "Personal" are received subject to revision or rejection entirely. The money paid for rejected advertisements will be refunded when address is given, or by calling at this office with ticket. All personals not of a business nature ten cents a line.

PERSONAL—Nettie: Try again to-morrow (Wednesday.) If raining appoint place in personals of to-morrow. "Gus." 11

PERSONAL—11¾ was too late: write, stating when and where. R 96, this office. 11

PERSONAL—Nankipoo: Letter at P. O. office for you answer at once. Yum Yum. 11

PERSONAL—D. R.: Would like to hear from you; "assure we shall be the best of friends." H. N. Address T 96, this office. 11

PERSONAL—The acquaintance of a respectable gent desires by a respectable lady; object matrimony. Ian Clare, Carbondale, Ill. 14

PERSONAL—Note of the lady that wrote and made engagement (addressed in Commercial College envelope) for 4 p. m. sharp Monday, on 7th and Olive, was not received until Tuesday; write again at once. 11

PERSONAL—Eugenia: Did not get your letter in time to meet you at appointed place; am anxious to hear from you again. Ad. K 91, this office. 11

PERSONAL—Lilly: Call this evening at 8 o'clock. Emma. 11

PERSONAL—C 52: Please call for letter and oblige. 11

PERSONAL—Lady, "brunette," who blonde gent met while looking at handkerchief in 4th st. car Saturday afternoon: I misplaced your number on Market st. Please send address to A 97, this office. 11

PERSONAL—Mme. Moore sisters give the new treatment and massages, 1216 Pine st.; ring bell. 11

PERSONAL—Central Restaurant (Thatcher's Cafe) Sixth, near Olive; regular breakfasts, dinners, suppers, 25c. Best in America. 11

PERSONAL—A young lady wishes the acquaintance of a nice gentleman, about the age of 30, fond of theaters and social amusements. Address T 96, this office. 11

PERSONAL—Will young lady, who spoke to gent on east side of 6th, near Washington av., about 5:45 Sunday eve, if agreeable, send address to G 94, this office? 11

PERSONAL—Rebecca L. Ady, M. D., 1422 Olive st. electro-magnetic hand baths. See Personal Sundries.

PERSONAL—Minnie: Will be at the old place on 23d st. at 11 a. m. Wednesday next; be sure and meet me there. Pantin. 11

BUSINESS CHANCES.

FOR RENT—Nashville Hotel, Nashville, Ark.—This hotel has just been completed and is now ready for occupancy; it is elegantly finished throughout with bath-rooms, closets and every modern convenience; it is just across the street from the passenger depot of the Arkansas and Louisiana Railway, and is the only first-class hotel building in the town of Nashville; this town being the terminus of the railroad is growing very rapidly; it has probably the finest Chalybeate springs in the State; the hotel will have the patronage and support of the railway; it is the best opening for an enterprising hotel keeper in the State; rent very moderate. For particulars address J. D. BEARDSLEY, Sec'y A. & L. R. R. Co., 2 Washington, Ark.

BUSINESS FOR SALE.

FOR SALE—Laundry at reasonable price; the reason, party leaving the city. Ad. W 96, this office. 14

THE CELEBRATED AND SUCCESSFUL SUMMER Resort, The Oakwood, Green Lake, Wis., is offered for sale. Possession given at once. Apply to DAVID GREENLY, Supervisor and Postmaster, Dartford, Wis. References: Mr. James M. Francisacus, Mr. Chas. W. Barstow, Mr. E. C. Simmons, of St. Louis. 4

FOR SALE—MISCELLANEOUS.

STOVES! STOVES!

Heating and Cooking in great variety. Cooking utensils, coal vases and hods, pipe, shovels, pokers, etc. People's Furniture, Carpet and Stove Company, 210 and 212 N. 7th, near Olive. 25

AN ACRE OF FURNITURE

And Household goods at the People's Furniture, Carpet and Stove Company, on time payments. No charges or interest. 210 and 212 N. 7th st., near Olive. 25

FOR SALE—Restaurant tables, show case, etc. 406 Franklin av. 5

On Time Payments.

I will furnish your house with furniture, stoves and car pets cheaper than any other house in St. Louis. Call and be convinced. Henry Walker, 206 N. 12th st. 25

FOR SALE—Two-horse power hay press, 1 fine canary and cage, 1 thoroughbred English pug dog. 1814 Pine st., from 4 p. m. to 9 p. m. 18

FOR SALE—Base-burner hard coal stove. Call after 5 p. m. 2607 Olive. 18

FOR SALE—Fine pug dog, mocking and canary birds. 1807½ Franklin av. 25

FOR SALE—A well-trained pointer bitch. Call at or address 116 N. 4th st. 12

Spectacles To Suit All Eyes

from $1 up. Solid gold spectacles sold for cash or on time payments; eyes tested with the finest test case in St. Louis. Store open from 7 a. m. to 9 p. m. Send postal. S. S. Drufins, 1736 Franklin av. 5

FOR SALE—One good fire-proof safe, 31 inches high, 20 inches wide, 28 in. No. 17 N. 2d st. 5

SCOTT & GAUNT, 1702 Franklin avenue, are selling an extra fine note paper 20 cents a quarter ream. 5

DIRECTIONS for making and operating a home-made incubator sent postpaid for 26 cents. The Poultry Monthly postal card 1726 & Gaunt, 1726 Franklin av.

COAL MARKET HALLS—2187 Morgan st. 10 bu. $1, direct from the car; send postal. 25

YOU can save money by calling on us for your heating stoves, cooking stoves and stove repairs. 4-Shaw, 1417 Franklin av.

FOR SALE—A large assortment of trunks and musical instruments, R. V. Medart, pawnbroker, 1102 Franklin av.

FOR SALE—Handsome pug and black and tan dogs, maltese kittens, young Southern mocking birds at A. Bohne's Bird Store, 102 N. 6th st.

CHEAPEST cleaning in the city. Dunn's loan office, 912 Franklin av.

FOR trunks, mirrors, wringers and finers go to Dunn's loan office, 912 Franklin av.

HORSES AND VEHICLES.

Wanted.

WANTED—A good strong horse and delivery wagon for delivery use. C 96, this office. 111

For Sale.

HEIDEMAN-BENOIST
SADDLERY CO.
419 N. Sixth Street.
(½ block N. of Barr's.)

20 VARIETIES OF
Carriage Harness!
Telephone. 208.

FOR SALE—$40—One-horse platform spring wagon for general business use. 414 Lucas av. 112

FOR SALE—Piano-box, side-bar buggy, only $45, cost $150; owner leaving the city. 2326 Harlem st. 112

FOR SALE—Match team bay mares, 6 years old, 15¾ hands high; weight 1,100; will pole in 2 minutes. Park Stables, Washington av., bet. 15th and 16th. E. G. Simms.

FOR SALE—A good horse, $95; also spring wagon and harness. Apply early at 4347 N. Prairie av. 112

FOR SALE—Two new surreys, three park wagons, three buggies, two second hand top wagons, four second-hand open wagons and one cart very cheap at John Kiefer's Carriage Factory, 2611 Market st. 12

ALL SORTS.

DAYLIGHT REFLECTOR.
Put out your gas in day time. W. R. Perry, 210 Vine st.

Chas. T. Fitzpatrick,
Commission Merchant and Dealer in Butter, Cheese, Eggs, Poultry, Game, etc. Orders by mail or telephone promptly attended to. Depot 903 N. 6th st., corner of Franklin av. Telephone No. 3,147. 32

The St. Louis Mutual House Building Co. 513 Walnut St.
Loans large and small amounts and builds houses on city real estate. Payments monthly. Terms greatly reduced. 32

MONEY TO LOAN on jewelry, guns, pistols, clothing, trunks, valises and all goods of value, in sums from $1 to $10,000; low rate of interest. S. Van Raalte, 13 and 14 S. 4th st. 32

YOU can save money by calling on us for your heating stoves, cooking stoves and stove repairs. 4-Shaw, 1417 Franklin av. 32

A THOUSAND chrome cards, envelopes or bill heads for 90 cents. Scott & Gaunt, printers, 1702 Franklin av

HIGHEST cash price paid for gents' cast-off clothing. Call or address D. A. Parera, 614 Morgan. 32

FARMS FOR SALE.

FOR SALE.—A good 240-acre farm, all well fenced, in Osage Co., Kansas; also, 80-acre farm in Washington Co., Illinois. Address J. M, this office. 173

$3 50 PER ACRE—Good farm, 320 acres; stock will sell, spring water, orchard and houses. B. Boren, Fredrickburg, Md.

FOR RENT—ROOMS.

201 N. TWELFTH ST.—Elegantly furnished front rooms on second floor; bath and all conveniences; for gentlemen only. 113

305 N. TWELFTH ST.—Nicely fur. rooms for the winter; front and back; rent reasonable. 113

317 N. TWENTIETH ST.—Near Olive—One or two gents can find superior and handsomely fur. front room; house and furniture new; board convenient. 118

320 S. FOURTEENTH ST.—Furnished rooms for light housekeeping, 1st and 2d floors. 118

504 MARKET ST.—Large fur. rooms $12 and $10 a month. 113

705 PINE ST.—Nicely furnished rooms, front and back, and hall, for light housekeeping. 113

906 ST. CHARLES ST.—Furnished and unfurnished rooms, first, second and third floors; lowest rates.

908 CHOUTEAU AV.—Finest furnished front room in the city, without board; gents only. 113

910 PINE ST.—Hall rooms with board; nice for two gents; also rooms for two more gents. 118

1002 PINE ST.—Nicely furnished rooms to men, or respectable families without children; transients accommodated. 118

1002 CHESTNUT ST.—Furnished rooms, suitable for two, three or four gents in each room. 113

1107 WASHINGTON AV.—Nicely fur. 2d-story front room; every convenience for four gents; so. exp.; day boarders accommodated. 118

1009 NCOMPTON AV.—Two furnished rooms for light housekeeping 113

1310 OLIVE ST.—Opposite Exposition—Furnished rooms, front and back, with use of bath and piano, at $2 50 and $3 per week. 113

1314 PINE ST.—Newly furnished rooms for single gents, $5 per month and upwards; also double parlors. 118

1322 OLIVE ST.—Three furnished rooms for light housekeeping. 113

1426 LUCAS PLACE—2 nicely fur. rooms. 113

1534 GRATIOT ST.—3 rooms 2d floor, $12 50; keys at 103 N. 8th st. 118

1606 PINE ST.—Nicely fur. front and back rooms; also unfurnished rooms; reasonable. 113

1618 WASHINGTON AV.—Desirable, neatly furnished front rooms; private family; to gentlemen. 118

1712 DOLMAN ST.—Two or three rooms, unfurnished, 2d floor, all conveniences. Vicinity Lafayette Park. 118

1863 LINN ST.—Three rooms, second floor; $12 50. 118

1930 SULLIVAN AV.—Four rooms, first floor; cheap. 113

2011 OLIVE ST.—Nicely fur. front and back rooms, with or without board; also one for light housekeeping. 113

2234 WASHINGTON AV.—Furnished room; private family; refs. 113

2616 MORGAN ST.—Nicely furnished front room with privilege of bath-room. 113

2843 MARKET ST.—1 fur. front room. 113

3013 CAROLINE—Near Lafayette Park, detached brick house, four rooms, hall, basement, bath; $13, including water. 114

3112 SHERIDAN AV.—Nicely furnished rooms for housekeeping; first-class neighborhood; private family. 113

FOR RENT—2 rooms, kitchen and cellar. Apply at 205 Center st. 113

FOR RENT—Two front rooms furnished for gentlemen only. 928 N. 15th st., new No. 113

FOR RENT—3 rooms at 2240 Park av. and stable for horse; $9. Inquire at 3238 Park av. 113

FOR RENT—To gentleman and wife, without children, four nicely furnished rooms on first floor. Owner of same gentleman and wife also, will rent one room and board with party, and pay well for same. Address or call at store, 516 Lucas av. w12

FOR RENT—Two nicely furnished rooms on 2d floor of No. 22 Targee st., between 14th and 15th and Market and Walnut streets. 113

FOR RENT—Nicely furnished room for a quiet lady; no other roomers. Ad. P 94, this office. 113

FOR RENT—Four rooms and bath on second floor, St. Ange av.; furniture complete for light housekeeping for sale at half cost; parties leaving the city. B 96, this office. 118

FOR RENT—One front furnished room, suitable for gents and man and wife or two gents. Ad. 104 S. 9th st.

FOR RENT—3 nice rooms and bath, for light housekeeping; rent cheap. Apply 2632 Lucas av. 113

WANTED—A refined young lady room-mate; one employed during the day preferred; rent reasonable and convenient to good board; a good home to right party. Ad. T 94, this office. 113

FOR RENT—Unfurnished rooms, 1st floor, in good neighborhood. Ad., stating price, E. F., 813 Locust st. w13

FOR RENT—One nicely fur. room for lady, or gent and lady. Address W 97, this office. 113

TWO elegant rooms with or w ithout board, private family, 2120 Olive st. 113

FOR RENT—DWELLINGS.

1015 N. COMPTON AV.—7-room house, with bath. Enquire at 1017 Compton av. 113

1816 MORGAN ST.—Neatly furnished rooms, with or without board; terms reasonable.

1913 S. JEFFERSON AV., near Geyer av.—A nice 2-story brick house, 7 rooms, hall, gas, bath, etc., in good order; will rent it very cheap. Apply to Taaffe, Emerson & Co., 710 Chestnut st. 14

2233 WARREN ST.—Detached 7-room house, newly repaired, painted and papered throughout; yard, gas, water, and furnaces. Inquire at 2225 Warren st.

2626 RANDOLPH ST.—A six-room house, in first-class order, south of St. Louis, Blair car passes it. Which said conveyance was made to secure the payments of certain notes therein described; and whereas, default having been made in the payment of several of said notes now, therefore, in pursuance of the terms of said deed of trust and the power therein given me, I will, on

WEDNESDAY, OCTOBER 28, 1885,

between the hours of 10 o'clock a. m. and 4 o'clock p. m. of said day, at the east door of the Court House, in the city of St. Louis, State of Missouri, sell said property, both real and personal, at public vendue, to the highest bidder for cash, to satisfy the conditions of said deed of trust.

B. GRATZ BROWN, Trustee.

TRUSTEE'S SALE—Whereas, James Stewart by his certain deed of trust, dated May 21, 1883, and recorded in the Recorder's Office of the city of St. Louis, Mo., in Book 704, page 278, conveyed to the undersigned the following described real estate, situated in the city of St. Louis, Mo., to-wit: being in city block No. 4581, beginning at a point in the south line of Olive street, six hundred and eighty-four feet, seven and one-fourth inches (684' 7¼") westwardly from the west line of Boyle avenue, thence westwardly with the south line of Olive street, fifty feet (50'), thence southwardly on a line parallel with Boyle avenue one hundred and sixty-two feet six inches (162' 6"), thence eastwardly on a line parallel with Olive street fifty feet (50'), thence northwardly on a line parallel with the point of beginning; which said conveyance to the undersigned was made in trust to secure the payment of certain notes in said deed of trust described; and whereas, several of said notes have become due and remain unpaid. Now, therefore, at the request of the legal holders of said notes, and in pursuance of the conditions in said deed of trust, the undersigned will, on

SATURDAY, THE THIRTY-FIRST DAY OF OCTOBER, 1885,

between the hours of 10 o'clock a. m. and 5 o'clock p. m. of said day, at the east front door of the Court House in the city of St. Louis, Mo., sell the above described real estate at public vendue to the highest bidder, for cash, for the purpose of satisfying said notes and the expenses of executing this trust.

JOHN C. GMEINER, Trustee.

St. Louis, October 6, 1885.

TRUSTEE'S SALE—Whereas, by deed of trust, dated November 15, 1884, and recorded in the office of the Recorder of Deeds within and for the city of St. Louis and State of Missouri, in book No. 743, at page 344, the Laclede Wire and Fence Company conveyed to the undersigned, as trustee, the following described real and personal property, situate in said city of St. Louis, viz: A lot of ground, with improvements thereon, situated in Adolph Paul's addition to said city of St. Louis, and in said city block No. 3, beginning on the south line of Walnut street, between Twentieth and Twenty-first streets, at a point distant westwardly one hundred feet and three inches from the west line of now Twentieth street, formerly Adolphe street, and running thence southwardly with the west line of said Twentieth street one hundred and sixty-four feet and three inches (94 feet 3 inches) to an alley; thence westwardly along the north line of said alley nineteen inches and eight inches (6" 8") to the east line of a lot owned now or formerly by one Grath; thence northwardly with the east line of said lot one hundred and three inches (94' 3") to the south line of Walnut street, and thence eastwardly along and with the south line of Walnut street, ninety-nine feet and eight inches (99' 8") to the point of beginning. Bounded on the north by Walnut street, on the east by said lot of Jane Turnley, south by said alley, and west by lot of Grath, together with all the machinery, appliances, fixtures, implements and goods, wares and merchandise, and all other articles of personal property now belonging to and in the possession of said Laclede Wire and Fence Company, and situated and contained in and upon the above described premises, and more particularly described and enumerated as follows, to-wit: One Smith, Beggs & Company's seventy-five horse-power engine, seventeen barb wire machines, one drill press, two lathes, six spooling machines, one large forge, one large forge with two pair scales, all shafting, belting, hangers and pulleys, one drawing table, one bench screws, double and single wood benches, one wood-boring machine with bitts, wood horses, wood desks, twelve wood hand-screws, gas-pipe dies, taps and reamers, four chisels and gouges, one universal wood-working machine with saw attachment, eight steel circular saws, twenty-eight swing drill presses with bitts and drills, one force pump, injector and connections, one engine boiler and connections, barb wire machine patterns, one handy-shaper, counter shaft and belt, flies, boxes, stepladders, steel bar and scrap, screws of all descriptions, bolt buckets and wrenches, pattern burning irons, lead caskets and iron clamps, planer heads and knives, saw mill frame and saws, bolt cutting and cutting machine, bolts, screws, swing lathes with counter shafting, pulleys and belts, office furniture and fixtures, safe, twenty-four plowers and counter shafting and belting, thirty-six swing lathes with goring bar-heads, drill press with twist and flat drills, grindstone, forty blacksmith tongs, cones and anvils, ladles, tongs, wheel-barrows, screws of all descriptions, hammers, monkey wrenches, drifts and chisels, one drill press and all and singular the chattels and things and personal property of every description now belonging to and in possession of the said Laclede Wire and Fence Company, contained in, upon and about the premises, the numbers 2020, 2022, 2024 and 2026 Walnut street in the city of St. Louis, State of Missouri. Which said conveyance was made to secure the payments of certain notes therein described and whereas, default having been made in the payment of several of said notes now, therefore, in pursuance of the terms of said deed of trust and the power therein given me, I will, on

WEDNESDAY, OCTOBER 28, 1885,

between the hours of 10 o'clock a. m. and 4 o'clock p. m. of said day, at the east door of the Court House, in the city of St. Louis, State of Missouri, sell said property, both real and personal, at public vendue, to the highest bidder for cash, to satisfy the conditions of said deed of trust.

B. GRATZ BROWN, Trustee.

TO LET—FOR BUSINESS PURPOSES

FOR RENT—Stable and carriage-house, at 1420 St. Charles st. 117

FOR RENT OR SALE—One large 3-story factory, brick building, with boiler, engine and main shafting, in good condition, on reasonable terms. Inquire of H. Krembs, 622 Park av. 17

FOR RENT—Half of store 3:4 N. 4th st. w17

FOR RENT—Desk room: 116 N. 4th st., opposite Planters' House: best location in the city: call at once.

BOARDING.

840 CHOUTEAU AV.—Rooms with board: first-class; central location; large yard. 118

1111 WASHINGTON AV.—Nicely furnished rooms, with board; day boarders accommodated. 118

1705 PARK AV.—Fine furnished rooms and good board at reasonable rates, near Lafayette Park. Mrs. C. Offerman. 118

2811 EASTON AV.—Handsomely fur. front parlor, also 2 2d-story front rooms, with or without board; bath, etc.; day boarders wanted; cable cars pass the door. 118

2904 PINE ST.—Two nicely furnished rooms, southern exposure, with board; late dinner; table first class: 118

WANTED—A lady to board where there is no other; terms reasonable to the right party. Ad, C 97, this office. 118

BOARDING—At Lafayette Park Hotel—One suite of rooms on 2d floor, fronting park; private bath. 113

PERSONAL SUNDRIES.

REBECCA L. ADY, M. D., in addition to her general practice of medicine, treats with magnetism, electricity and massage; the warm hand can do much to restore health; also baths in every form for ladies and gentlemen; baths are a luxury for the healthy, a necessity for sick. Lady assistant. 1422 Olive st. 874

MRS. ROSINE SABINE, the great fortune-teller, gives advice in matters of business, love and matrimony; she unites friends and lovers in nine days, causes speedy marriage, recovers stolen, mislaid and buried property, and cures drunkenness in one week. 813 N. 16th st.

SABINE'S Matrimonial Agency, 813 N. 16th, bet. Morgan and Franklin av. 74

TAPE WORM.

DR. A. W. RAMEY, specialist in treatment of tape worm. Head guaranteed or no pay. Thousands of references. Office, 927 Olive st. Write for circular. 74

MRS. WILCUS, truest fortune-teller, 930 N. 15th st., bet. St. Charles and Washington av., can be consulted on matters of love, business and matrimony; separated lovers brought together in 9 days; ladies received only. 76

PERSONAL—Prof. Zibols, medium, asks no questions, tells name of visitors, ladies their maiden and married names, whom and when to marry; reunites the separated; advises in business, contracts, health; stops drinking, chewing, etc. Satisfaction or no pay. 1409 Olive.

FOR SALE—Cheapest lot of clothing in the city, at M. V. Medart's, Pawnbroker, 1102 Franklin av. 74

CHEAP CUT-OFF clothing bought of S. Barn ett, 319 Locust st. Send postal card. 74

SELL your cast-off clothing to N. Jacobs. Address postal card, 818 Locust st. 74

REMOVALS.

REMOVAL—J. H. Krippen, painter, removed to 1013 Pine st. w93

MORGENS'
STEAM DYEING WORKS, 625 Olive street.

STORAGE.

STORAGE—Clean, cheap, dry, free from vermin and fire-proof; household goods packed and shipped, estimates given. Brandon & Co., 1516 Franklin av. 81

STORAGE—Furniture, etc.; clean and safe; get our rates. 1005 Olive st., R. U. Leonori, jr., & Co. 81

BEST storage for furniture; clean, dry and cool; rates reasonable. Brolaski & Voorhis, 111 N. 6th st. 2

FURNITURE, pianos, etc., stored; money advanced when desired; packing and shipping a specialty; moving with care. C. F. Bess, 306 N. 8th st. 34

MUSICAL.

WANTED—A good music teacher who will call at residence. Ad. S 95, this office. w27

FOR SALE—One organ. 1006 Carr st. w27

IMP'D CITY PROPERTY FOR SALE.

REAL ESTATE
PRICE CURRENT.
FISHER & CO.,
714 CHESTNUT ST.

FOR SALE—Desirable business property on Franklin av.; good investment; also, stone front on Easton av. Address K 96, this office. 17

FOR SALE—10 room house on Chestnut and 28th sts.; 17-room house No. 2411 2d Carondelet av. Address M 96, this office. 17

FOR SALE—New 10-room house, No. 3914 Bell av., one block

DOCTOR WHITTIER

617 St. Charles St., St. Louis, Mo.

Regular graduate of two Medical Colleges, has been longer engaged in the special treatment of Chronic, Nervous, Skin and Blood Diseases than any other Physician in St. Louis. See quarter paper show and all old residents know.

Nervous Prostration, Debility, Mental and Physical Weakness; Mercurial and other Affections of Throat, Skin or Bones, Blood Poisoning, Old Sores and Ulcers, are treated with unparalleled success, on latest scientific principles. Safely, Privately.

Diseases Arising from Indiscretion, Exposure or Indulgence, which produce some of the following effects: Nervousness, debility, dimness of sight and defective memory, pimples on the face, physical decay, aversion to the society of females, confusion of ideas, etc., rendering Marriage improper or unhappy, are permanently cured. Pamphlet (50 pages) on the above, sent in sealed envelope, free to any address. Consultation at office or by mail free, invited and strictly confidential.

A Positive Written Guarantee given in every chronic case. Medicine sent every where by mail or express.

MARRIAGE GUIDE, 200 PAGES, FINE PLATES, elegant cloth and gilt binding, sealed for 50c. in postage or currency. Over fifty wonderful pen pictures, true to life; articles on the following subjects: who may marry, who not, why; manhood, womanhood, physical decay, effects of celibacy and excess, the physiology of reproduction and many more. Those married or contemplating marriage should read it. Popular edition, paper cover, 25c. Address as above "Dr. Whittier."

TO WEAK MEN suffering from the effects of youthful errors, early decay, lost manhood, etc. I will send you a valuable treatise upon the above diseases, also directions for self-cure, free of charge. Address Prof. F. C. FOWLER, Moodus, Conn.

A CHINESE HORSE RACE.

Inferiority of Mongolian to American Sport—Celestials Gambling.

From the Cornhill Magazine.

The Europeans are only as units among thousands. True, the natives, high and low, rich and poor, afoot or transported, will instantly shrink aside at the incessant warning, "Ayah," of the running coolie, who thus intimates that he is conveying an Englishman, but the enormous majority of the streaming throng is, of course, Asiatic Chinese. The route is lined with palms, with banyan trees, with bamboos, and the red, fever-causing, disintegrated granite dust flies up into our faces. Up go the umbrellas. Up hill, and my flying coolie never flags; down hill, and his speed becomes so breakneck that every moment I expect an upset, a collision, or a smash, irrespective of the contingency of broken limbs to a few English foot travelers, who did scorn to move out of the way for any number of Chinese cries of "Hyah."

Here we are at the entrance to the grand stand. A payment of about $5 procures admission to the lawn, and once more the strangeness of the scene seems for a time to make any systematic observation, however undertaking. In lieu of stands are some seven or eight large mat houses, light, picturesque structures supported on bamboo poles, with walls and roofs of rushes, and decorated with theatrical evergreens and bright cloth of calico, the effect of which is exceedingly pretty. Each mat house is the property of some private individual or of an association, and the refreshments provided are so costly and abundant that the imputation of excessive eating and moderate drinking can scarcely be resisted.

The race crowd, without which a race meeting is as dull as a German steeplechase, is of large proportions, with representatives of nearly every Asiatic State, but, of course, Chinese enormously preponderate. Nearly all are chattering and quite all are in high good humor, enjoying the general sense of holiday. Not a single case of drunkenness did I see—no quarreling, no rowdyism and no lack of fun. Even the saddling bell rings, the numbers are hoisted, a thud of boots announces the preliminary canter. Well, what of the racing? Hath criticism, almost beneath contempt. The ponies are from Australia, Japan or Corea—doubtless serviceable for the work in their respective countries, but as a rule wretched, weedy, groggy, underbred brutes; while the chief feature to be noted of the amateur jockeys are the paraphernalia of their business, the preposterous length of their legs, their heavy weights, their hopeless idiosyncrasies, and their indifference to falling. I bought a very average type of a pony for £6 10. In fact, the sport is merely a means which to hang the love of gambling on, which, like the love of drink, runs very high in a part of the world. Innumerable and high class lotteries are started, and three-legged races are merely bought and entered on the chance of winning the stakes, which, in addition, are very considerable.

Throw Away Trusses

Our new method, without use of knife, is guaranteed to permanently cure the worst cases of rupture. Send 10 cents in stamps for reference to pamphlet, World's Dispensary Medical Association, Buffalo, N. Y.

KING ALFONSO'S CONSORT.

The Unpopular Austrian Woman Who Has High Notions of Caste, etc.

Letter to London Truth.

King Alfonso is the most popular member of his family, and he would be very popular if his wife's head were not stuffed with silly Court-of-Austrian notions and if her attachment to her mother tongue was not so great that she is never happy when conversing in any other. All that a dancing-master could do she does to perfection. Nobody could dance with a more stately grace than she when the cumbersome regal trappings. She performs these evolutions, in which the whole body is put in motion, in a way to cast all the other ladies of the royal family into the shade. Every one admires the manner in which, in a quadrille, she carries herself and her long trailing skirts. Her feet and hands are a study. She never wears the short skirts affected by the Madrelinas. But beyond what the professor of personal deportment imparts she has not a single quality that could adorn a throne. Spaniards are very egalitarian. A ragged, down to the mendicant, thinks himself a gentleman, and behaves, so far as his means go, like one. Now, the Queen has not a single Austrian idea about the sacredness of rank and the virtue of blazonry. Her cousin-in-law is too much under the direction of the impopular Canovas, and has too great a way of indulging in ill-natured gossip concerning her satire not to be hated. Her mother, an American lady who died in Madrid, prided herself by marrying at Washington Irish don named L'Orienta, encouraged in her daughter this taste for tittle-tattle which is not compatible with good nature. The other infantas have had the same education. As there is no doubt that was "queer" in the senior members of her family—in King Francisco; in Munoz, husband of Christina; in that high-handed unscrupulous old lady, Queen Isabella; in her brother-in-law Henrico, and sister-in-law who married Gnesly-Rente—they grew up with respect nobody. Their sarcasm, being destitute of wit, worried without compelling admiration.

...p, they say, is the life. Liquid Bread assimilates with the food and makes good, pure blood. It is the source of health. Try it and be convinced. Grocers and druggists keep it.

...wing rooms are intended, as a rule, to be ...ially lighted and the decoration and fur... gs must, in a measure, be made with this in ... the prevailing idea in furniture for the ... ing room is very ornamental; the Louis ... style is highly favored, but is mixed with ... periods. Gold and damask chairs and the ... painted and inlaid tables give brightness ... taste of color to the room.

... coach and coupe harness. J. B. Sickles, ...ry Company, 1102 Washington avenue.

...ndid cupboards of carved oak, wardrobe... or to be hung on walls, have the doors ...d with a large painting; small cupboards ...quently glazed, showing the carved and ...shelves which are to hold art treasures ... ...y and glass.

...exquisite solitaire diamond rings of the Mer... Jaccard Jewelry Co., Fourth and Locust. ...iversally admired. See their ... ...ales. ...wishing to contribute ... ...PATCH. Telephone 588.

EAST ST. LOUIS.

A Gang of Rowdies Attempt to Capture the Town.

The Fellows Arrested After a Desperate Resistance—An Attempt to Kill Frustrated—News and Notes.

Information was received at headquarters last night that a gang of about twenty roughs, supposed to be discharged suspects from the St. Louis jail, were endeavoring to take that portion of the city in the vicinity of the Relay Depot by storm. Officers Mansfield, McCarthy and Mahoney were detailed to go and quell the disturbance, and though they found they had undertaken a rather hard task, they ultimately succeeded in landing in the calaboose Frank Reed, James O'Brien, Frank Williams, James Muir, James Ryan, Joe Dawsey, E Kelley, James Cowper, Thomas Plunkett, George Allen, George Rodgers, Frank Williams and Harry Weisenburg.

While the three officers were endeavoring to get the roughs under control one of the fellows fired a shot at George Broach, a flagman, who was assisting the officers, but fortunately the bullet went wide of its intended mark. This shot was fired while Broach was struggling with two or three men and after he had struck one of them over the head with a lantern. Broach did not see which one of his assailants had fired the shot, and the man would probably never have been known but for a fortunate incident which happened afterwards. When about ten of the fellows had been overpowered and were being led away a crossing watchman named Keating noticed one of the prisoners in charge of Officer McCarthy put his hand back to his pistol pocket and he cried out to warn the officer. No sooner had Keating uttered the warning than Thomas Plunkett, the man whose action Keating had observed, pulled out his pistol and threw it under some freight cars. Keating then informed Officer Mansfield of what he had witnessed, and the latter went and picked up the revolver where it had been thrown by Plunkett. It was a brand new weapon of the British bull-dog pattern and one of the chambers was empty The men were then taken to the station and this morning Keating identified Plunkett as the man whom he had seen throw the weapon away. Chief Halloran says that Plunkett will be held for the Grand Jury on a charge of attempt to kill. Six or seven of the men who escaped from the officers at the Relay Depot were afterwards captured in different saloons around town. The last men came over here last night from the west side and nearly all of them claim that they intended taking someone of the night trains for their respective homes. They all went to the Mansfield House for supper, and drank considerably. It is alleged that they had a number of women drinking with them and keeping them company, and, according to the statement of an officer, a gentleman tolerably well known in the community came to the house about the same time the officers arrived and found his wife drinking with several of them in one of the rooms on the upper floor. Becoming hilarious from drink they began to conduct themselves in and around the hotel in a manner which caused several parties to report them to the police. Mr. Martell states that he had no idea of the character of the men or he would never have received them at his hotel. He denies that a number of women were "carrying on" with the men arrested, and states that though there were some women in the house at the time, they were in company with the parties whose actions caused them to be arrested. This morning four of the men, Frank Reed, Frank Williams, James Muir and James O'Brien were taken before Squire Keane and fined. The first three named pay $3 and costs each, and the latter $20 and costs, he being one of the fellows who made such a desperate resistance when the officers attempted to place him under arrest. The others will all be given a hearing this evening. Most of the men were well dressed, some of them being attired in the latest fashion. The names they give are probably all fictitious, and if the real names of some of them were known there is scarcely a doubt that the people of the community in which they reside would, to say the least, be surprised.

Notes.

The trial of Ted Guion, who shot Alderman Shea, is set for October 27.

It is rumored that Jerome Stookey and his brother will contest the will of the late Thomas Winstanley.

Tim O'Brien, an ex-policeman, who is suffering from a temporary aberration of the mind, was taken to the County Farm to-day.

At a meeting of the Board of Directors of the Cairo Short Line Road, yesterday, Charles V. Hamilton, former superintendent, was made president of the road, vice W. T. Whitehouse, resigned.

The Starkel and County Cpeced Hat Clubs played a match game last night at Trabandt's. Five games were played and the Starkel Club won by forty-five points. Next Monday night the same clubs play again at Starkel's.

The demurrer filed by City Attorney O'Melveny in the Circuit Court yesterday in the case of the East St. Louis Gaslight Company vs. the city was not sustained, and the case will come up for trial. The amount sued for is $3,800.

A man named Ed. Creegen was arrested yesterday while driving through the city in a beastly state of intoxication. When taken to the police station he said the horse and wagon which he was driving belonged to Robert Graham of Alton, and Mr. Graham was notified this morning of the man's arrest. Creegen was taken before Squire Shea and fined $5 and costs.

VERY BUSINESSLIKE.

The Regulations of the New Long Island Crematory at Fresh Pond.

By Telegraph to the POST-DISPATCH.

NEW YORK, October 13.—The first body will be incinerated in the Long Island crematory at Fresh Pond, L. I., some time next week. In the meanwhile it is probable that experiments with the bodies of animals will be made during the next few days. The company has not yet finished the building proper, nor will it be completed until spring, but a temporary building has been put up over the furnaces, which are now entirely ready. Their capacity is eight bodies per day. The charge for burning bodies is as been fixed at $25, and this rate will be charged for all ages. The rules of the company are in substance as follows: Application for incineration must be made at the New York office of the company by the person having charge of the body. It must be accompanied by a physician's certificate stating the manner and the cause of death. Every incineration must be attended by some relative of the deceased person or by some legal representative of the relatives. An undertaker will be furnished by the company when desired. Bodies will be received at any part of the city and taken to the cemetery at a cost of $10. It is not necessary that bodies should be dressed in special clothes for the process. In all cases where it is desired religious ceremonies may be held at the cemetery during incineration. Coffins must be removed soon after the incineration or they will be destroyed by the company. In case of contagious disease they will always be destroyed. The incineration may be as private as desired. The ashes of the deceased person may be taken away in urns especially provided. Application for incineration must be made in writing and will be kept on file in the office.

WAR ON VICE.

Bidding Respectable Neighborhoods in New York of Disreputable Persons.

By Telegraph to the POST-DISPATCH.

NEW YORK, October 13.—The association of respectable business men and residents of Twenty-seventh street, between Sixth and Seventh avenues, which was organized about three weeks ago for the purpose of ridding the street and immediate neighborhood of the numerous disreputable persons of both sexes, who for so long have made that locality peculiarly their own, is meeting with hearty sympathy and co-operation from prominent citizens throughout the city. Similar organizations are being formed in various localities, and West Forty-fifth street and Fortieth street now have their respective societies, and one is talked of in University Place. The West Twenty-seventh street association has gone vigorously to work. Much good has resulted from its efforts in the closing of several disreputable houses in that quarter. The members of the association have been actively engaged in procuring evidence as the character of the numerous low resorts and informing themselves as to the ownership of property. It is not only the purpose to drive away their objectionable neighbors, but to bring to task the owners, who, in consideration of high rental received, let their houses to such a class. John J. Astor and Dr. Howard Crosby have been enlisted in the work, and sufficient money has been collected to insure a continuance of this work. Mr. Frank Moss has been retained as counsel for the association and he has been instructed to institute criminal proceedings against all owners of property who, in renting their houses for immoral purposes, are guilty of a misdemeanor, punishable by a fine of $1,000 or a year in penitentiary, or both. District Attorney Martine promises his hearty co-operation, and Mr. Moss is now busy collecting evidence to insure the conviction of the guilty parties.

Bridal Gifts.

Solid Silverware.
Silver-Plated Ware.
Fine Potteries.
Brass Goods.
Fine Clocks.
Jewels, Plates.

We ask you, if desirous of purchasing a bridal gift, to see our magnificent collection and our *low prices.*

MERMOD & JACCARD JEWELRY CO.,
Fourth and Locust.

THE AMERICAN ASSOCIATION.

Batting and Fielding Averages of All Players—Sullivan's New Scheme.

Below is given a corrected table showing the batting and fielding averages of every player in the American Association who participated in five or more games. The table was prepared by Mr. W. W. Ellis of Celina, Ohio, and can be depended upon as accurate, as Mr. Ellis is an experienced base-ball statistician.

PLAYERS.	CLUBS.	Batting Average.	Fielding Average.	Two-Base Hits.	Three-Base Hits.	Home Runs.	
Browning	Louisville	.362	.906	31	10	9	
Orr	Metropolitan	.343	.978	27	16	6	
O'Neil	St. Louis	.342	.891	5	5	5	
Larkin	Athletic	.331	.881	39	11	6	
Jones	Cincinnati	.325	.957	19	9	3	
Jones	Cincinnati	.317	.955	27	9	13	
Stovey	Athletic	.315	.834	1	1	1	
Fusselbach	Athletic	.307	.921	17	13	1	
Brown, Tom	Pittsburg	.306	.967	2	3	1	
Trott	Baltimore	.298	.934	12	8	3	
Brady	Metropolitan	.294	.960	19	11	6	
Reilly, John	Cincinnati	.294	.915	24	14	1	
Wolf	Louisville	.294	.963	7	7	1	
McPhee	Cincinnati	.278	.924	3	3	1	
Harkins	Pittsburg	.278	.935	10	4	1	
Swartwood	Brooklyn	.277	.965	9	10	2	
Hecker	Louisville	.272	.972	16	11	1	
York	Baltimore	.271	.916	2	2	1	
Welch	St. Louis	.271	.948	36	8	8	
Strief	Athletic	.270	.978	2	2	1	
Bushong	St. Louis	.270	.926	12	4	1	
Pannelly	Cincinnati	.269	.824	9	5	3	
Caser	Baltimore	.266	.961	11	11	1	
Barkley	St. Louis	.265	.881	2	2	1	
McClellan	Brooklyn	.265	.889	17	9	4	
Smith	Brooklyn	.260	.950	9	7	1	
Cross	Louisville	.262	.917	13	9	1	
Carroll	Pittsburg	.259	.933	2	4	1	
Robinson, W. H.	St. Louis	.259	.919	14	4	1	
Smith, C. M.	Pittsburg	.259	.866	5	3	1	
Oldfield	Brooklyn	.258	.908	5	4	1	
Hotaling	Brooklyn	.25	.934	10	9	1	
Henck	Athletic	.255	.946	8	2	1	
O'Brien, J.	Athletic	.253	.956	7	3	1	
Corkhill	Cincinnati	.252	.907	21	6	1	
Sommers	Baltimore	.252	.888	7	4	1	
Nelson	Metropolitan	.250	.933	2	1	1	
O'Day	Pittsburg	.250	.900	2	1	1	
Lovett	Athletic	.250	.950	3	2	1	
Henry	Baltimore	.249	.963	5	3	1	
Gleason, Wm.	St. Louis	.249	.797	17	6	1	
Eden	Pittsburg	.248	.914	6	4	1	
Corey	Athletic	.248	.914	6	4	1	
Mann	Pittsburg	.248	.966	18	5	1	
Comiskey	St. Louis	.245	.961	13	3	1	
Fouts	St. Louis	.247	.986	2	2	1	
Scott	Pittsburg	.245	.938	7	3	1	
Muldoon	Baltimore	.243	.830	10	1	1	
Reccius	Louisville	.243	.938	10	2	1	
Reipschager	Metropolitan	.243	.901	3	1	1	
Mack	Louisville	.241	.968	5	1	1	
Fields	Pittsburg	.240	.914	12	2	1	
Kerins	Louisville	.238	.873	5	3	1	
Clinton	Cincinnati	.226	.883	4	3	1	
Snyder	Cincinnati	.225	.884	5	1	1	
Emslie	Baltimore	.223	.951	1	1	1	
Henderson	Baltimore	.222	.961	5	1	1	
Whitney	Pittsburg	.220	.917	10	2	1	
Caruthers	St. Louis	.220	.956	10	2	1	
Maskrey	Louisville	.216	.903	9	1	1	
Kremmyer	Louisville	.215	.813	5	1	1	
Stricker	Athletic	.228	.878	11	6	1	
Foster	Metropolitan	.220	.912	11	2	1	
Hankinson	Metropolitan	.218	.901	10	5	1	
Burns, T. P.	Baltimore	.215	.907	4	2	1	
Troy	Metropolitan	.215	.907	4	2	1	
Knight	Athletic	.213	.940	3	1	1	
Mays	Louisville	.212	.886	10	10	1	
Keefe	Pittsburg	.211	.88	11	4	1	
Nicol	St. Louis	.211	.88	14	7	1	
Fields	Baltimore	.210	.885	2	2	1	
Gardner	Baltimore	.208	.884	14	7	1	
McLaughlin	Louisville	.207	.913	4	2	1	
Porter	Brooklyn	.06	.862	15	3	1	
Latham	St. Louis	.206	.956	4	1	1	
Quinton	Athletic	.205	.845	2	1	1	
Smith	Brooklyn	.204	.885	9	4	2	
Kennedy	Metropolitan	.204	.885	9	4	2	
Baker	Louisville	.203	.882	6	1	1	
Greer	Baltimore	.203	.882	6	1	1	
Happs	Baltimore	.202	.83	1	1	1	
Peoples	Brooklyn	.198	.84	2	1	1	
Richmond	Pittsburg	.198	.84	2	1	1	
Macullar	Baltimore	.196	.898	4	1	1	
Kemmler	Pittsburg	.196	.898	4	1	1	
Murray	Louisville	.153	.80	1	1	1	
Morris	Pittsburg	.189	.914	2	1	1	
Manning, T.	Baltimore	.188	.922	1	1	1	
Stearns	Baltimore	.186	.95	7	1	1	
Nava	Baltimore	.185	.828	1	1	1	
O'Brien	Baltimore	.185	.916	4	1	1	
Bond	Athletic	.184	.877	2	1	1	
Miller, Joe	Louisville	.186	.877	2	6	1	
Cushman	Athletic	.184	.85	2	1	1	
Lynch	Metropolitan	.183	.874	1	1	1	
McGinnis	St. Louis	.183	.906	1	1	1	
Peoples	Cincinnati	.181	.94	1	1	1	
Sullivan, D. C.	Louisville	.181	.94	1	1	1	
Taylor	Athletic	.181	.76	1	1	1	
Begley	Metropolitan	.177	.939	2	1	1	
McKeon	Cincinnati	.17	.939	2	1	1	
White	Cincinnati	.163	.84	1	1	1	
Matthews	Athletic	.163	.84	1	1	1	
Holbert	Metropolitan	.161	.889	1	1	1	
Daly	Brooklyn	.160	.904	1	1	1	
Mountjoy	Cincinnati	.160	.883	1	1	1	
Terry	Brooklyn	.159	.926	6	4	1	
Miller, G. F.	Pittsburg	.158	.926	6	4	1	
Traffley	Baltimore	.158	.927	5	1	1	
Brown	Baltimore	.157	.949	1	1	1	
Crotty	Louisville	.154	.846	1	1	1	
Vinton	Athletic	.153	.846	1	1	1	
Cushman	Metropolitan	.151	.905	1	1	1	
Kreigh	Brooklyn	.150	.886	6	1	1	
Crothers	Metropolitan	.148	.842	1	1	1	
Techirey	Cincinnati	.148	.842	1	1	1	
Powell	Athletic	.146	.973	2	1	1	
Reilly	Metropolitan	.144	.868	1	1	1	
Broughton	Metropolitan	.142	.868	1	1	1	
McVey	Brooklyn	.142	.941	1	1	1	
Accoty	Baltimore	.141	.941	1	1	1	
Baldwin	Cincinnati	.141	.848	2	1	1	
Robinson	Brooklyn	.136	.827	1	1	1	
Meegan	Pittsburg	.132	.874	1	1	1	
Hayes	Brooklyn	.132	.874	1	1	1	
Ramsey	Louisville	.130	.857	1	1	1	
Scallitz	Cincinnati	.129	.861	1	1	1	
Derby	Baltimore	.125	.957	1	1	1	
Powers	Baltimore	.121	.889	2	1	1	
Geer	Louisville	.120	.889	2	1	1	
Galvin	Pittsburg	.106	.815	1	1	1	
Montain	Pittsburg	.100	.93	1	1	1	
Sullivan	St. Louis	.085	.905	2	1	1	
Mountjoy	Baltimore	.072	.95	1	1	1	
Driscoll	St. Louis	.055	.942	1	1	1	

Sullivan's Schemes.

A dispatch from Chicago says: "John L. Sullivan, the champion pugilist, has signed a contract with John E. Cannon of New York, to travel under his management for three years. Cannon was formerly the manager of the Harrigan and Hart Combination, and Sullivan has been extremely anxious all along to place himself under Cannon's management. Cannon will take hold of Sullivan as soon as the latter's contract with Lester & Allen expires, and next summer the champion will visit the Continent, and then Australia. In his European trip he will stand ready to meet any man in the world, and Mr. Cannon is confident he will return to America with his laurels as green as they are at present."

Change of Base.

I desire to inform my friends and the public that I have disposed of my interest in the Gas Fixture business at 209 Washington avenue, and have no more interest in the "Fay Gas Fixture Company," now doing business there.

At my present location, No. 1114 Washington avenue, and at the factory, Nos. 3422 to 3428 Olive street, I keep a fine assortment of Gas Fixtures, Fancy Globes, etc., stock being all new and clean, of the latest patterns. I will be pleased to have my old friends and the public call on me before purchasing elsewhere.

JAMES D. FAY.

Good for the Emigrants.

SAN FRANCISCO, October 13.—The announcement is made to-day that, beginning with to-morrow, emigrant passengers will be carried on the regular passenger trains to which emigrant sleepers will be attached on the Central and Southern Pacific Roads. By this arrangement two days' travel will be saved between here and the East.

THREE to four dollars will buy a good pair of rubber wading boots (hip or sporting top) with inside boot slippers. C. & W. McCrean, 410 and 412 N. Broadway, have them. Shooting suits, ammunition, decoy ducks and calls, boating gloves and Gymnasium slippers are among their good lines.

TEARS AND LAUGHTER.

Joseph Jefferson Exacts the Full Measure of Tribute From His Audience.

Pathos and Humor Blended With Exquisite Art—The Performance of "Cricket on The Hearth" and "Lend Me Five Shillings" at the Olympic—The Power of the Artist as Shown in Caleb Plummer—The New York Critics on Mary Anderson—Theatrical Notes.

The hand that can at will touch the secret springs of tears and laughter in the human heart, that can sweep the chords of emotion and bring out the truest and sweetest of responsive melody is the hand of a master. The human being who comes under its irresistible power recognizes it at once, bows to it with reverence, falls at the feet of its possessor with love and almost worship. The tribute that mankind pays to genius is like that of a dog to its master, of the willing slave to its superior, of the loving woman to her lord. The enthrallment is a sweet slavery, the spell of its influence, whether for good or ill, is eagerly sought and the hand is fondled and caressed, be its gift pain or pleasure. Mr. Jefferson's best tribute from his audience at the Olympic last night was that of tears and laughter given in generous measure. He exacted the full dues of his genius.

* * *

For an artist of Mr. Jefferson's capability and power it would be difficult to select a better combination than that of the "Cricket on the Hearth" and "Lend me Five Shillings." In the simple story of the first play, delicate pathos and humor are exquisitely blended and the delightful comedy of the latter serves to wipe away every trace of the sad emotions awakened by the pitiful sorrows of the brave simple-hearted old man struggling through poverty, care and oppression to keep a ray of sunshine in the heart of his blind daughter. There is an infinite depth of pathos in the situation. Here is a tender father, old and wrinkled, feeble and poor, whose whole soul is centered in one afflicted daughter. In the fight with the world he is as a wisp of chaff in a whirlwind. Poverty oppresses him sorely, hard circumstances and a cruel task-master press him to the wall, but his blind daughter—no, not let her enjoy what she can of life. Every piece of manhood is called into glowing life. Her he must protect from every harsh breath, and so he fails to scheming and telling honest, pitiful little lies to keep the chilling storm and cloud from her heart. His ragged old sackcloth covering is a fine, warm, blue overcoat; his thin and silvery locks are black and bonny; his pinched face, where distress has left its jimprint in myriad lines, deeply drawn, is merry, rotund and cheerful; his worn and mean furniture is substantial and comfortable, and the poor, stained, cracked and doubly wails are bright and are covered with pretty pictures. His hours of toil are spent in song, and even his hard taskmaster is gentle and kind. These are the uses to which his bleared old eyes are put for her dear sake. He bravely places his tottering and shivering body between her delicate frame and the cruel wind. Could the pathetic in life be more powerfully depicted? Yes, there is still a greater depth for this true heart.

It is when he discovers that his own tender solicitude has been the means of plunging his child unbeknown into a depth of grief unknown of by him, when his own well-meant deception wrings her heart with the pain of love unreturned. Then the storm sweeps over his soul and his tent forsakes quivers it with agony. It required a Dickens to conceive and draw such a picture, but it requires just as masterful a genius to give it reality and life.

* * *

Mr. Jefferson gave that impression which is so subtle, and yet so necessary to a great result, of being more than equal to the demands upon him. He was grand in his simplicity and perfect naturalness. The sorry figure of old Caleb Plummer arrayed and moved in the perfection of his nature before his hearers. His griefs were real, and hence were theirs for the time, and his joy was shared by them. That delicate blending of pathos and humor of which Mr. Jefferson is so perfect a master was never so grandly illustrated. Every word and gesture and action was a picture instinct with subtle, but vigorous, meaning. The passing of his hand over Noah's ark contained a volume of emotion. The beauty of his pathos lies in its utter lack of harrowing strain. There is no artificial effect in voice or action striven for. A single word or movement suffices to tell the whole story of his struggle and his woe. It flashes on one like an inspiration and stirs the heart to its core. There are unutterable depths in the tones of his voice. He illustrates powerfully the fact that there is infinitely more in what is not said, but is only suggested, than in what is spoken. In his pathetic passages there was not a dry eye in the house last night and many sobbed aloud and gave unconfined vent to their emotions.

* * *

Mr. Jefferson's power is too well known and acknowledged to require a tribute from any one's pen, but amid the dearth of true dramatic art in the meretricious brought here this season it is a positive pleasure to testify to an almost perfect performance. Mr. Jefferson was as happy in his comedy in "Lend me Five Sailings" and kept his audience in a roar of laughter. He was called before the curtain and received a genuine ovation.

* * *

Mr. Jefferson, however, has done more than merely give a splendid performance of his own parts. He has surrounded himself with a thoroughly competent company. Every part, with possibly one exception, was well taken last night. Mr. Edwin Varrey was strong and effective as John Perryb ugle; Miss May Woolcott was attractive as "Dot." As clever a bit of juvenile character sketching as one can find was given by Miss Connie Jackson in the part of Lilian Skinboy. It was real and effective in every particular. Miss Lillian Lee was simple, unaffected and entirely charming as Bertha. She exhibited power in her graver situations and was attractive and bright as Mrs. Major Poobbs in the light comedy. Mr. E. A. Eberlee had a thankless task in the part of Tackleton, but he did not make of it what was possible. He was strained and unnatural in his methods. The double bill will be repeated to-night and to-morrow night, after which "Rip" will be given for the rest of the week.

The Critics on Miss Anderson's Rosalind.

By Telegraph to the POST-DISPATCH.

NEW YORK, October 13.—The critics say to-day of Mary Anderson's reception and acting: Nym Crinkle in the WORLD: "In the later forest scenes a more captivating object was never witnessed. Her dress was comely without being picturesque, and, as she did not wear high boots, she exhibited a shapely leg, which in its contour and action was altogether more womanly than her arms, which have an oratorical and executive sweep. In the scene under the boughs with Orlando, when she gives the marks of a lover, she wore a long red robe, and the addition of drapery, which she has learned to manage with effective grace, gave an instant picturesqueness to her figure and action. During this scene she used her lines with admirable discretion, but her gesticulatory emphasis was overdone, and her arms were scarcely ever in repose. They were extended from the shoulder as if giving a command. They described beautiful curves, and they went up in superb arches over her head. In all of this there was not a bit of the coy sportiveness of Rosalind, but in its place a resolute and somewhat authoritative declamation, carried by an inimitable voice, a matured intelligence."

The Times: "In the character of Rosalind Miss Mary Anderson presents a lovely picture. There is no wonder that some of our English cousins went into raptures over such a vision of beauty. In the bejeweled robes of the court lady, the leathern hose and jerkin of Ganymede, and the pure white gown of the bride, she is alike radiant, a brilliant type of

STATELY YOUNG WOMANHOOD.

The reception given to Miss Anderson as she stepped upon the stage at the Star Theater last night was as remarkable for its honesty and its warmth as for its volume. Amid a chorus of cheers, with a frank smile (waiting then for the tumult to subside before, with perfect composure, she went on with her part) she entered. This chorus of cheers was the symbol of affection in which the American public hold their gifted young country-woman. Of much of the applause which emphasized certain moments later on in the course of a rather dull evening it would be difficult to speak so surely. There was a large amount of vigorous hand clapping, but it was difficult to see who was making the noise. We are afraid that some of this applause—and there was a great deal of it—was about as valuable in indicating the sentiments of the bulk of the audience as the gorgeous stand of flowers passed across the footlights at the end of one of the episodes in the forests of Arden. While we are discussing this phase of the affair it may be said that the audiences was large and fashionable. Familiar faces were seen on every side; in short, everybody was there. Miss Anderson was last seen in this city in the winter and spring of 1883.

The Sun says: "Measured by the standard of her own effectiveness as a declaimer of tragic roles, Miss Anderson's playful comedy in 'Rosalind' was not very near to perfection. Tested by comparison with the tenderness of jocularity imparted to the character by several actresses within memory it was no more completely satisfactory. The raillery, banter, mischief and wit were all there, but the one quality of romantic sincerity was missing. In the forest scenes with Orlando, where she was pictorial as a figure, the impersonation had a serene and dreaminess and power that made those who were already her admirers think nothing of what she was not, and altogether of what she was, and the entertainment so far as she provided it, was one that gained a popular success."

Wm. Winter in the Tribune says: "Her return is a momentous event in the experience of the American stage and American theatrical public, and by itself in any of the old characters would have sufficed to draw together a numerous and representative assemblage."

Notes.

Kelly & Mason in "The Tigers" are at Pope's.

"Fun on the Bristol" is running at the Casino.

Lizzie Evans is bright and attractive in "Floretta" at the People's.

Grau's English Opera Company will present "Chimes of Normandy" at the Standard to-night.

"Buttons" made a much more favorable impression at the Grand last night than on the night before. The company, which was somewhat disabled on the first night, several new people having to be substituted for the old, appeared to much greater advantage. With Mr. and Mrs. Hart, and with its strong musical features, the piece is capable of entertaining.

Diamonds.

IN VALUE
AND BEAUTY
UNEQUALED AND UNAPPROACHED
Are our
SOLITAIRE DIAMOND RINGS.

See what we offer at $10, $15, $20, $25, $30, $40, $50, $75, $100, $150 and $200.

Also in Solitaire Diamond Ear-rings are fine qualities, and low prices are not to be duplicated.

Before purchasing see what we offer.

MERMOD & JACCARD JEWELRY COMPANY,
Fourth and Locust.

NEIGHBORHOOD NEWS.

Items of Interest and Gossip From the Adjacent Towns.

Special Correspondence of the POST-DISPATCH.

Farmington, Mo., October 12.—Work is progressing rapidly on the foundation of our new Court House. The recent heavy rains delayed the work somewhat. The contractors are under bond to have the building under roof by December. —— Mr. and Mrs. T. V. Brown have returned from their bridal trip to the city, where they attended the Veiled Prophet's ball. —— The public school opened on the 5th inst., for a seven-months' session. There are four teachers and 230 pupils. —— Miss Clara Parshurst has gone to St. Louis to enter the Visitation Convent. —— Mrs. T. D. Fisher is the guest of her sister, Mrs. Whitney, of 1315 Grand avenue, St. Louis, this week. —— Miss Cora Higuley has gone to St. Louis to spend the winter. —— Great satisfaction is expressed by everybody at the action of the Methodist Conference in returning Rev. J. W. Robinson to the church at this place. —— Rev. Mr. Robinson and his wife have been visiting their children in St. Louis. Dr. A. C. Robinson and Mrs. J. A. Gamble. —— Miss Anna Klein, Miss S. E. Baxter, Mrs. Rodehaver and Miss Nett

F. W. GUERIN, PHOTOGRAPHER,
Twelfth and Washington Av.

Highest prize awarded at National Photographic Exhibition, Cincinnati, 1884, and medal awarded at the World's Exposition, Paris, 1878. Special attention paid to Crayon and Pastel work.

A CUP of tea given away to all at Perfection Tea Exhibit, Grocers' Sundries Department, Fair Grounds, all this week.
RELIANCE TEA COMPANY,
615 Franklin Av.
Agent for
OZOKERIT. Perfection Tea.

CITY ITEMS.

Look out, the cold wave is coming; take time by the forelock and buy at once your blankets, bed comforts, flannels, underwear, cloaks, wraps, jackets, shawls, etc., at the Great Broadway Bazar, D. Crawford & Co.

I LIKE my wife to use Pozzoni's Powder because it improves her looks and is as fragrant as violets. For sale by all druggists and fancy goods dealers.

Dr. E. C. Chase,
417 Olive street. Set of teeth, $3.

PRIVATE matters skillfully treated, and medicine furnished. Dr. Dinsbeer, 814 Pine street.

DR. WHITTIER, 617 St. Charles street, cures diseases of indiscretion, excesses, indulgencies. Call or write.

TELEGRAPHIC BREVITIES.

Jay Gould and party have arrived at Omaha, Neb.

Parnell will stand for the city of Cork together with John Deasley.

Riel will be respited until his case has been heard before the Imperial Privy Council.

President Cleveland will go to Buffalo November 2, to vote the Democratic State ticket.

Elmer Cannon was convicted of murder in the first degree at Butte, Montana, for killing a Chinaman.

Deputy United States Marshal Miller Hurst, was assassinated in Fentress County, Tenn., by moonshiners, on Sunday.

General Crook is in Albuquerque, N. M., and reports that Geronimo and his band of Apaches are in Old Mexico. The band consists of forty-two bucks.

At Indianapolis on Sunday Ezra Schackelford and Andy Bryant had a quarrel over a young lady, Miss Sacintha Gum, which resulted in Bryant fatally shooting Schackelford.

The trustees and officers of the Supreme Branch of the Catholic Knights of America is in session at Indianapolis. The case of James Parker of this city is being investigated.

The wrangling Orangemen and Protestants of Newfoundland have decided to agree, and are now all campaigning under Sir William Whiteway's banner against the Roman Catholics.

Inspector Francis J. Dickens, son of Charles Dickens, the great novelist, and member of the Northwest mounted police force, was so injured in health by exposure in escaping from Fort Fith last winter that he is taking a leave of absence, the first in eleven years.

It is asserted that these outbreaks against Turkey in Greece and Servia are designed to cause the deposition of Prince Alexander of Bulcaria and place Prince Waldemar of Denmark on the throne. The latter is the only child of the Danish King that is not provided with a throne.

The County Democracy met in Chickering Hall, New York, yesterday, and after indorsing Governor Hill, nominated the following ticket: Judges Barret and Sedgwich for re-election to the Supreme and Superior Courts; Police Justice Patterson for the Common Pleas Bench; Police Justice A. J. White for Sheriff; Patrick Keenan for County Clerk; City Court Judgships, A. L. Sanger and D. J. Dean; Coroners, P. E. Devlin, Henry Autenreith and William J. Walsh.

Small Doses Cure.

During the past fifty years the proprietors of Brandreth's Pills have received thousands of voluntary testimonials of the wonderful cures effected by these Pills. They not only cure rheumatism, dyspepsia, piles, diarrhœa, liver complaint and all fevers, but greatly prolong the human life. One or two at night, on an empty stomach, for a week or two is sufficient.

VILLAGE CART HARNESS, black and far cheaper than anywhere in the city. J. B. Sickles Saddlery Company, 1102 Washington avenue.

CITY NEWS.

W. J. Kerton had an overcoat stolen from a hack last night which was left standing in front of the Olympic Theater.

The alarm at 2 o'clock this morning was for a fire at a boarding house on Broadway and Wash street. Damage trifling.

A large body of the Knights of the A. O. U. W. left last night for Topeka, Kan., to take part in the prize drill of the order at that place.

The St. Louis College of Pharmacy opened their twentieth collegiate year last night at their new building on S. Sixth street. About 100 students were in attendance.

A warrant for fraud against O. D. Thomas, an insurance man, was sworn out late yesterday afternoon by Thomas D. Kimball, agent of the Washington Life Insurance Company. The amount involved is $60.

The Rev. Thomas Hughes, S. J., opened the postgraduate course of lecures last night at the St. Louis University Hall on Ninth street and Washington avenue, taking for his suject "The Antiquity of the Human Race."

The Teachers' Committee of the School Board met last night. A number of transfers were made and leaves of absence granted. The night schools all opended last night, but owing the bad weather the attendance was slim.

The Sterling Price Monument Committee met last night at the Lindell Hotel. A constitution and by-laws were drawn up, but owing to the slim attendance they were not voted upon, and for the same reason a permanent organization was not effected.

The Mullanphy Board held their regular monthly meeting yesterday. The secretary's report showed that the cash on hand, October 1, was $10,253 67. Eighty-one immigrants obtained relief during the month. James Halloran was appointed clerk at a salary of $20 a month.

Mr. Ferguson, a resident of North St. Louis, called at the police station yesterday afternoon and reported that his wife had been missing for several days and had taken with her their 3-year old boy. He claims to know no reason that could have induced her to leave him as she did.

Two ladies, who said they lived in La Barge, Ill., came to the Four Courts late yesterday afternoon, and one of them requested aid in rescuing her sister, Rosa Sheriffner, from a house of ill-repute at 518 Clark avenue. She said her sister had left home about a month ago, and they had ascertained that she was in the above house. Officer Frese went to the house, and in a short time returned with the wayward girl, who announced her willingness to accompany her sister home.

THE effect of Collins' Ague Cure upon the liver is almost identical with that of calomel, but it is a thousand times safer, and, instead of depleting, strengthens and builds up the system. All druggists and country merchants sell it at 50 cents a bottle.

DR. ENNO SANDER'S AROMATIC GINGER ALE is a most delicious nectar.

HOTEL PERSONALS.

R. H. Wornack, Troy, Mo.; W. P. Johnson, Ottaloosa, Iowa, and W., La Plata, Mo., are at Hurst's.

W. M. Eyll, Mississippi; W. E. Richardson, Boston; G. Child, London, Eng., and A. M. Burke and wife, Cleveland, Ohio, are at the Lindell.

Henry Wick, Youngstown, Ohio; G. W. Swain, Kansas City; W. R. Bender, Vicksburg, Miss., and G. W. Van Gunten, Philadelphia, are at the Southern.

J. St. Musser, Ft. Sill, I. T.; W. F. Kordoiff, jr., Lexington, Mo.; R. L. McElhany, Springfield, Mo., and J. M. Hester, Jackson, Tenn., are at the Planters'.

A. B. Tucker, Fort Wayne; R. E. Anderson, Hannibal, Mo.; Adolph Rock, Parral, Mexico, and W. G. Woodman and wife, Wichita, Kansas, are at the Laclede.

CHRONIC SCIATICA CURED.

ASHLAND, MASS., January 23, 1885.

For the last two years I have hobbled around on crutches. During that time I was afflicted with sciatic rheumatism. I not only suffered terrible pain night and day, but was utterly helpless. After using every possible effort to get well, and exhausting the best medical advice, I was induced to try four Allcock's Porous Plasters. These I wore on my side, hip-bone and thigh. In one week I was almost entirely free from pain, and strength returned to my palsied limb. I continued using these plasters with the most surprising results for three months, when I became perfectly cured, and abandoned the use of crutches. Persons desiring further information can address me,
Post Office box 184. J. F. GATES.

LABOR AND LABORERS.

Items of Interest to the Employer and the Employe.

The Eight Hour Movement Being Boomed in New York—Labor Cranks and Their Queer Ideas—The Knights of Labor—Interesting News.

The workingmen of South Norwalk, Conn., swept the citizens' ticket out of sight.

The New York steam-fitters have won their strike for $3 50 per day, and helpers $2.

Machinists complain of low wages in both Eastern and Western industrial centers.

The lumber dealers in Eastern markets are preparing for a busy winter of inside work.

Manufacturing towns are springing up in the South. The latest birth is Tennessee City.

The hat and cap makers have had a very busy season and are now getting out work for late winter orders.

Three years ago the average wages paid to ostrich feather workers were $15 to $30; now they are $6 to $7.

The boot and shoe manufacturers report urgent demand for all kinds of stock, and factories are pretty well sold up.

Foreign hardware manufacturers everywhere speak of improvement. Heavy orders are coming in for some products.

The two large foundry employers at Albany, N. Y., are making overtures to the molders, and a resumption is probable.

The Western nailers expect a general resumption of work on their own terms. The advances made in nails are encouraging them to hold out.

Edward Atkinson figures out that the decline in the cost of living since 1882 has been 13 per cent., and the decline in the rate of wages 6 per cent.

Co-operation seems to have taken root in Minneapolis, Minn., where there are seven associations doing a business amounting to over $1,000,000 per year.

Nearly all the Baltimore job printing offices are union offices since the parade. All the Washington labor organizations are boycotting a job printing house.

A printer named J. N. Bogart has evolved a political labor scheme for boycotting undesirable candidates, and he is calling the attention of workingmen to it.

An unusually large number of manufacturing companies have been organized within thirty days. There are opportunities for enterprise in abundance despite the dullness.

The Oldham (Eng.) spinners, after holding out for a long time, took a vote and agreed to fight it out to the end. There is considerable railroad building in England, but shipbuilding is dull.

The Central Trades and Labor Union of Boston has inaugurated a system of fortnightly meetings for intellectual improvement. Trades-unionism is flourishing there and nearly all crafts are organized.

American manufacturers import large quantities of scrap iron every year, turn it into rod or laundry irons and export them back to England. There is not a corner in Europe where American hardware is not sold.

The Baltimore and Ohio Cumberland rail mill is to be rearranged for structural iron, and will start up in three months with orders enough to run it a year. Steel-casting works are to be erected at Chicago, with a capital of $350,000.

The anthracite miners are preparing for action by instructing a committee to prepare a statement for presentation to employers to correct evils growing out of the altered condition of things betw een now and when the basis of wages was $2 50.

Many employers insist that a secret ballot would prevent strikes in nine cases in ten, and terminate as many if it were allowed. The recent secret balloting at the Cleveland Rolling Mill does not carry out this view; only six were in favor of going to work and 385 were against it.

Elizabeth, N. J., has five Knights of Labor Assemblies. Chicago Knights have resolved to not patronize Chinese laundries or deal with anybody who is known to do so. The fifth Knights of Labor Assembly will soon be established in Memphis, where Trades-unionism is flourishing. A Trades Assembly is to be organized in Richmond, Va.

The New York Central Labor Union has taken steps to hold a grand mass meeting for agitation purposes with reference to the eight-hour movement to be inaugurated next May. There is an indifference to it in New York, and it is proposed to put some money into printers' ink and platform talk to arouse the masses there.

The industrial situation is improving, taking the whole country into account. Idleness is still observable in some localities. Labor organizations are gaining numerically. Confidence, too, is growing, and this will, in time, with success in securing higher wages, culminate in an enthusiasm which will probably lead to unwise movements and schemes and strikes, as has been the case under like circumstances in the past.

The newspapers make one of their usual mistakes this week, in speaking of the organization of the Knights of Labor, in stating that something over 7,000 assemblies had been formed last year. Possibly 700 were formed. The total number of assemblies alive and dead are nearer 4,000 than 7,000. The organization is flourishing and will expand as long as its affairs are conservatively administered and managed. Its expansion is in new fields, in which trades-unionism has not furrowed very much.

The cigarmakers say their recent Cincinnati Convention was the ablest and best ever held. The laws governing strikes were amended. After January 1, the hours of labor are to be reduced to nine hours in all shops, and after May 1 to eight hours. The union will fine all violators and resort to expulsion if the order is not observed. An amalgamation of the two branches is probable, and arrangements have been made for a conference committee to meet October 19, in Rochester, N. Y. Five strikes in New York, involving 1,000 hands, have been amicably adjusted.

Labor cranks get up queer ideas sometimes. One from Illinois says salvation is to come to labor by the abolition of all laws relating to the collection of debts. While it is a question whether the debt-collecting laws are the best, yet it is not difficult to see that a sweeping away of all such legislation would do harm and unsettle well defined relations. Sometimes it is an advantage for a man to sell his future labor if he can find another to buy it. An Amsterdam (N. Y.) labor philosopher favors the establishment of a safe deposit and cash exchange in connection with the post office. Another "fiscal" says free land will solve all labor troubles. Heaven knows land is cheap enough already, so far as that goes. If land were given away, forty acres in a patch with a mule on it, laborers would not accept the gift, except to sell and stay where they are.

"A Quarter of a Cup of Tea."

"Yes, madam," said the Dominie. "Just a quarter of a cup of tea, if you please, and half a slice of toast. That is all I can eat before preaching this evening, for my dyspepsia is so bad." The poor man preached an awfully dry sermon, which put his hearers to sleep. But why should a minister have dyspepsia as long as Brown's Iron Bitters is to be had at the drug stores? The Rev. Mr. Offley of Newbern, N. C., says: "I consider Brown's Iron Bitters one of the best medicines known."

COLLINS' AGUE CURE is a simple vegetable compound of incomparable power and efficacy in curing chills and fever and all disordered conditions of the stomach and bowels. Get it from any drug store at 50 cents a bottle.

OUR "challenge" single buggy harness, price $16 neat and durable. Call and examine. J. B. Sickles Saddlery Company, 1102 Washington avenue.

CARELESS KIDS.

How the Post Office Gets Its Boys—A Charge Denied.

The arrest of one of the special delivery messenger boys of the Post Office for the alleged theft of money from a letter has excited some discussion as to what safeguards the department throws around the public to prevent them from suffering loss at the hands of boys that may be careless. Postmaster Wells was asked to-day about it and said:

"The boys are not required to give any bond, as that is not comprehended in the law or the instructions. We will very naturally find it difficult to get just the best kind of boys at first and we expect to have to go through a process of weeding out. To-day we are taking on four new boys. It is but natural that the boys should not be perfect, as no matter how honest a boy may be he may fail to appreciate the value of promptness from a sheer want of experience."

"Where do your boys come from?"

"They have nearly all been employed in some capacity, such as errand boys, bundle wrappers, etc., and are generally pretty bright. Nearly all the boys that come here have excellent recommendations from their school teachers, Sunday-school teachers or others who ought to know them well."

"How about the charge that you do not send letters out as soon as received, but hold them so as to have a boy carry more than one?"

"That is entirely wrong and has undoubtedly arisen from the fact that in early morning mails several letters for the same locality are often found. These are of course sent out by one boy, but never does it happen that a letter is held at all after being received. As soon as it comes in it is sent out."

COLLINS' AGUE CURE absolutely removes from the system the cause of chills and fever by a few days' use, radically correcting all deranged action of the liver, and is, in short, the grandest restorative in the world. All druggists sell it at 50 cents a bottle.

TURF goods and English riding equipments. J. B. Sickles Saddlery Company, 1102 Washington ave.

Brownell, the Importer and Tailor,
Is now ready with a full line of goods for fall and winter trade. Early inspection solicited. 716 Olive street.

COWHIDED BY A CLIENT.

A Preacher's Complaint—Poisoned by Eating Fried Potatoes—Missouri Matters.

WASHINGTON, October 13.—John H. Pugh, a lawyer and politician of Union, the county seat, was cowhided on the street yesterday morning by Mrs. T. D. Immell. Mr. Pugh had caused execution to issue against the Immells for a debt of a client. He had likewise previously defended Immell in criminal cases and took personal effects for his fee.

LEXINGTON, October 13.—The Rev. Dr. Cobb of Odessa, has gone before the Grand Jury with a complaint against the deputy recorder for issuing a marriage license to his daughter who is under age. The citizens at a meeting last night resolved to celebrate the twenty-fifth anniversary of the battle of Lexington by a grand reunion next year.

SEDALIA, October 13.—The members of the Barrett family were poisoned yesterday by eating fried potatoes. The servant girl had carelessly knocked a box of rough-on-rats against the lard-tub.

BONNE TERRE, October 13.—The little son of Marion Vest who strayed from home last week was found yesterday wedged in a rock on the Big River. His was nearly exhausted.

LOUISIANA, October 13.—Louis Washington stabbed Wm. Givens last night. He suspected Givens of improper attentions to his wife.

SPRINGFIELD, October 13.—Scott Reeves who fatally stabbed Frank Stone in a difficulty at a tenement building is still at large.

KANSAS CITY, October 13.—The trial of the Schaefer embezzlement case is progressing here, Senator Vest appearing for the defense.

ST. JOSEPH, October 13.—This city has been in darkness for several days for lack of funds to light the street lamps. The City Council has appropriated $5,000 for temporary relief.

COLLINS' AGUE CURE has become a household word throughout the malarial regions of the country as the most certain of all remedies in chills and fever and all other forms of malaria and bilious complaints. All druggists and country merchants sell it at 50 cents a bottle.

HORSE BLANKETS and robes. J. B. Sickles Saddlery Company, 1102 Washington ave.

ROBBED A REVENUE OFFICER.

Hostiles on the Warpath—An Ex-Convict's Revenge—Texas Topics.

EL PASO, October 13.—The safe belonging to J. Escobar, a revenue official, containing $2,000, was robbed on Sunday night, thieves taking the safe through a tunnel to the other side of the river. Four Mexicans were arrested on suspicion on the other side. The hostiles are still out in force in Southern Arizona and New Mexico. It is reported that Geronimo died of wounds received some time since.

LAREDO, October 13.—J. Navario, an ex-convict, fatally stabbed his wife yesterday at Nueva Laredo, where she was residing with another man. Miguel Gonzales Dana, who was charged with the murder of Jose Montalbo, editor of a newspaper, was released at Guetero on Saturday.

WEATHERFORD, October 13.—There was a tremendous hail storm here yesterday. Houses in the city were damaged and the live stock suffered considerably in the surrounding country.

DALLAS, October 13.—An attempt was made last night to take Joseph Price, a murderer, from the Callahan County Jail and lynch him. The Sheriff removed the prisoner to Fort Worth. A convict at the Lufkin Camp fired at the guards and escaped yesterday. The Post Office safe at Sulphur Springs was blown open last night and robbed. There is no clew to the burglars. Indians raided the San Simon ranche on Saturday, killed four men and drove off 130 horses and a number of cattle.

HOUSTON, October 13.—G. A. Herzog, a German, was found hanging in his room yesterday. After arranging the rope he took poison.

AUSTIN, October 13.—The Governor has issued his proclamation withdrawing quarantine from all Texas ports after November 1.

WACO, October 13.—Cal Landermilk, who escaped from the Convict Farm last Thursday, was recaptured yesterday.

MARSHALL, October 13.—Dr. B. French was arrested last night at the depot on the charge of embezzlement. R. A. Arthur, a Chicago drummer, was likewise arrested on a charge of embezzlement at Dallas two years ago. He was recognized in a hotel dining-room by the Sheriff.

SAN ANTONIO, October 13.—Charles Davis, a saloon-keeper at Debras, shot and killed William Beck last night. Beck provoked the trouble.

GALVESTON, October 13.—There are no tidings of the brig Hattie Coombes, which left Boston for this port August 31. The trial of the Bennison will case is engaging the attention of the courts here.

THE most elegant wedding invitations are those executed by the Mermod & Jaccard Jewelry Co., Fourth and Locust. In fine work and low prices they are not approached.

VISITORS should not fail to see the Budweiser display, at Sixth and Locust; first-class restaurant, etc., attached.

Genuine Rubber Clothing
For ladies, gents and children. All grades at bottom prices. No lamplback garments offered.
DAY RUBBER CO., 615 N. Fourth street.

SUSPECTED MURDERER ARRESTED.

Grist and Saw Mill Burned—A Druggist's Suicide—Illinois Items.

CARROLLTON, October 13.—James Hoskins was arrested last night on suspicion of being concerned in the murder of Jacob Keeley.

CENTRALIA, October 13.—The Farmer Grist and Saw Mill was destroyed by fire yesterday. There was no insurance.

ALTAMONT, October 13.—Thomas D. Shelton, a druggist, committed suicide last night by cutting his throat.

QUINCY, October 13.—The nutting season has brought its series of accidents. Several serious cases of injury by falling from trees were reported yesterday.

SPRINGFIELD, October 13.—It is said that the Grand Jury is investigating the management of the United States Marshal's office for Southern Illinois. The first official report of the State Board of Pharmacy has just been issued.

HILLSBORO, October 13.—William Morris and William Berry had a difficulty yesterday which resulted in Morris' being seriously cut. Berry has disappeared.

VISITORS should not fail to see the Budweiser display, at Sixth and Locust; first-class restaurant, etc., attached.

IN the swampy districts and the low-lying lands of Louisiana, Mississippi and Alabama, where chills and fevers do most abound, there is no medicine which stands so high as Collins' Ague Cure. It is used by young and old of all classes and they will tell you that it never fails.

THE FRENCH CHAMPION.

Arrival of Vignaux, the French Billiardist, in New York.

By Telegraph to the POST-DISPATCH.

NEW YORK, October 13.—A tall and portly man with long black hair and a mustache, imperial and a diminutive lady with black eyes that fairly danced, stood at the rail of the quarter deck of the French line steamer Normandie as she neared her dock yesterday. The couple were Maurice Vignaux, the French billiard expert, and his wife. For the third time Vignaux has journeyed across the ocean to measure cues with the native manipulators of the ivories. Yesterday a large party of people interested in the game of caroms greeted him with cheers and welcomed him to America. Vignaux will participate in a three-cornered match with George F. Slosson and Jake Schaefer as opponents. The tourney will last three nights, beginning October 20 in Chicago, and is for a purse of $5,000 subscribed by the room keepers of that city. Vignaux is guaranteed $2,000. The winner will take $4,000 and the second man $1,000. The contest is looked forward to with great interest. Slosson will participate daily for a week or so at the rooms of the Callender Company on Broadway. Schaefer will practice in Chicago, as will Slosson also. Maurice Daly will challenge Vignaux to a game of cushion caroms for $2,500 a side.

IT always gives us pleasure to speak well of a good article. The "Garland Stoves and Ranges" are acknowledged to embody all that is best in that line. They have the reputation of being the best made. Though imitated by many they are equaled by none.

THE J. G. BRANDT CALF SHOE, FOR GENTS, AT $3.

Is the superior of any shoe sold anywhere at that price. They excel in Style, Fit and Wear. They are entirely free from the cheap look of competing lines. We carry them in all the

NEWEST, NOBBY AND COMMON-SENSE STYLES!
AND IN WIDTHS FROM A TO F.

J. G. BRANDT'S DOUBLE-DECKER,
Cor. FIFTH (Broadway) AND CHRISTY AVENUE.

SPECIAL DRIVE —IN— LADIES' SHOES.

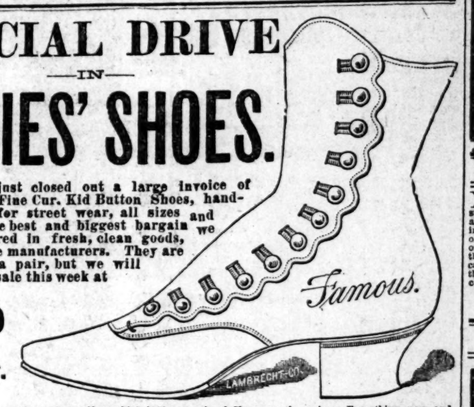

We have just closed out a large invoice of Ladies' Extra Fine Cur. Kid Button Shoes, hand-sewed welts, for street wear, all sizes and widths, and the best and biggest bargain we have ever offered in fresh, clean goods, direct from the manufacturers. They are well worth $5 a pair, but we will place them on sale this week at

$3.50 A Pair.

It will pay you to investigate at once if you think $1 50 on a pair of Shoes worth saving. Everything new and novel in Ladies' and Gents', Boys', Misses' and Children's Shoes can be found in our Mammoth Shoe Store. Prices always the lowest.

FAMOUS,

Broadway and Morgan.
See our Grand Exposition Display. Send for Illustrated Catalogue.

"HE'S COMING!

The conquering (old) hero comes. Will he conquer? His dress probably give reply to the question. Character and temper may often be read in clothes. Are yours neat, tasteful, appropriate? Do they fit? This dressing of the mind sex is no easy work—of that you may rest assured. But just for this Humphrey's exists.

Men's and Youths' Suits and Overcoats commence at $10.

Boys' Suits and Overcoats commence at $5.

Splendid Stock! Nothing Wanting!

Shirts, Underwear, Gloves, Neckwear, Handkerchiefs, Hosiery, Collars, Cuffs, Suspenders, Umbrellas—everything!

Finest goods and Lowest Prices for the best at

HUMPHREY'S,

The Conquering Clothiers,
BROADWAY AND PINE.

C. FARNER STOVE, FURNITURE AND CARPET CO.,
N. W. Corner Fourteenth and Clark Avenue, will give
Extra Inducements to Parties Going to Housekeeping!
No Fancy Prices for Weekly or Monthly Payments. All Goods Marked Down Below Everybody.

SPECIL NOTICES.

NOTICE of stockholders' meeting for increase of capital stock—Notice is hereby given that a meeting of the stockholders of the Oldberg-Wall Laboratory will be held at the office of the Company, No. 2111 South Second street, in the City of St. Louis, Missouri, on Tuesday, the 17th day of November, 1885, for the purpose of voting upon a proposition to increase the capital stock of said company from the sum of ten thousand dollars, its present authorized capital, to the sum of twenty-five thousand dollars, and for the transaction of such other business as may lawfully come before the meeting.

O. A. WALL,
L. J. W. WALL, } Directors.

Dated September 16, 1885.

HOTELS.

BARNUM HOTEL.

The oldest established House in the West. Is now on the

EUROPEAN PLAN

Rooms 50c, 75c and $1 per day. Restaurant, best in the City.

Merchant's Dinner 25 Cents,
From 12:15 to 3 O'Clock.

Location two blocks east of the Southern Hotel, corner Walnut and Second streets.

SPENCERIAN STEEL PENS

Possess 3 IMPORTANT CHARACTERISTICS.
UNIFORMITY, DURABILITY, SUPERIORITY OF METAL.
Used by the best Penmen in the U. S. and Canada. Sample card of special numbers sent on application. ASK FOR CARD NO. 1.
Ivison, Blakeman, Taylor & Co.,
753 and 755 Broadway, New York.

The invigorating and tranquilizing operation of Hostetter's Stomach Bitters is most powerfully developed in cases of indigestion. The first effect of this agreeable tonic is comforting and encouraging. A mild glow pervades the system, and the nervous restlessness which characterizes the disease is abated. This improvement is not transient. It is not succeeded by the return of the old symptoms with super-added force, as is always the case when unmedicated stimulants are given for the complaint. For sale by all Druggists and Dealers generally.

Newland's College of Midwifery AND LYING-IN INSTITUTE

This is the only Institute of the kind in the West in which regular physicians lecture, and which is connected with a Lying-in Institute, so that students will receive practical and theoretical lessons. Male and female students admitted. The regular term will commence September, 1885.

Ladies who expect their confinement can be accommodated.

DR. H. NEWLAND,
1208 Chouteau ave.

Drugs, Patent Medicines, etc., 10 to 20 per cent less than at any other place in the city.

ANTI-MONOPOLY DRUG STORE,
Southwest Cor. Sixth and Market Streets.
Prescriptions a specialty at lowest rates.

JOHN MAGUIRE,
REAL ESTATE AGENT
619 WALNUT ST., BETWEEN FIFTH AND SIXTH

GEORGE MILFORD'S
OYSTER HOUSE AND RESTAURANT.
Finest saddle rock, blue points, and East River oysters, served in any style; also meats, fish and game cooked to order. Supe rate dining-rooms for ladies on second floor.

A DOCTOR'S STATEMENT.

Dr. L. J. Rootes of Callaway County, Mo.

Dr. Rootes was in the city last week, and said to a reporter: "Three years ago I began to be sick. I recognized all the symptoms of torpid liver. My skin grew pale and sallow and livid, and my digestion was destroyed. My breath was short and respiration feeble and irregular. The tissues softened and became feeble. There was a giddiness in my head and memory began to fail me. I felt a constant pain in the left side, in the region of the heart, and extending down the left arm. My pulse was weak; energy had departed, and yet, for difficulty in breathing, I could but lie in bed. Mental depression followed and I thought death was near at hand. My limbs and body swelled terribly. I had abandoned practice and came to St. Louis to be treated. I tried two physicians, but they did me no good. In June I went to Dr. McCoy—and as for the result. Well, you can see the result yourself. I am now a well man—as well as I ever was." Dr. Rootes has been practicing for forty-six years at Hard's Post Office, Callaway County. He graduated from McDowell College, in St. Louis, in 1843.

DOCTOR
J. CRESAP McCOY,
Late of Bellevue Hospital New York,
HAS OFFICES AT
1516 LUCAS PLACE, ST. LOUIS

Treats with equal success all curable cases, curing deformities generally considered incurable.

Medical diseases treated successfully. Consumption, Bright's Disease, Dyspepsia, Rheumatism and all Nervous Diseases. All diseases peculiar to the sexes a specialty. Catarrh cured. Fits cured.

Consultation at office or by mail, $1.

Office hours: 9 to 11 a. m.; 1 to 4 p. m.; 6 to 9 p. m.

Send 10 cents in stamps for 100 page treatise on diseases by Dr. McCoy.

Correspondence receives prompt attention. No letters answered unless accompanied by 4 cts in stamps.

DR. HAINES' GOLDEN SPECIFIC
A POSITIVE CURE FOR
DRUNKENNESS
OR THE LIQUOR HABIT.

It can be given in a cup of coffee or tea without the knowledge of the person taking it, is absolutely harmless, and will effect a permanent and speedy cure, whether the patient is a moderate drinker or an alcoholic wreck. It has been given in thousands of cases, and in every instance a perfect cure has followed. It never fails. The system once impregnated with the Specific, it becomes an utter impossibility for the liquor appetite to exist.

Golden Specific Co., Pro'rs, Cincinnati, O.

FOR SALE BY
M. W. ALEXANDER, Druggist,
Broadway (8th) and Olive, ST. LOUIS.
Call or write for circulars and full particulars.

HERNSTEIN & PRINCE.

PRACTICAL OPTICIANS, Opera and Field Glasses, Surveyors', Engineers' and Architects' Supplies,
317 N. FOURTH ST
Artificial Eyes a Specialty.

ESTABLISHED 1859.
CLEANING, DYEING AND REPAIRING
SUITS CLEANED IN SIX HOURS.

Cleaning.		Dyeing.	
Coat	$1 00	Coat	$2 00
Pants	50	Pants	1 00

North Sixth st., bet. Marion and Chouteau ave. Orders by mail promptly attended to.